Dispatch Democrat

VOLUME XLVI — UKIAH CITY, MENDOCINO COUNTY, CAL., FRIDAY MORNING, JUNE 5, 1914 — NUMBER 34

LAKE TRIP WAS A TRIUMPH

Boosters Warmly Welcomed by UpperlaKe and Lakeport

TIGHTEN TIES OF FRIENDSHIP

The biggest boosting achievement ever consummated north of San Francisco—these words describe in a manner, but hardly in an adequate manner, the excursion taken by Ukiah people to Lake county last Sunday. The affair marks an era and sets a precedent that will not be approached in years, we venture to say. Fifty-six automobiles, carrying upwards of 250 people and a brass band composed the delegation from here and they were joined by about a dozen more cars from Potter and Redwood valleys.

The start was made from Ukiah about 7:30 in the morning. The day was perfect and the ride up Ukiah and Coyote valleys, through Cold Creek canyon and down along the shores of Blue Lakes was delightful. The cortege reached Upper Lake about 10 o'clock, being met about two miles from the town by Col. Hammond, Supervisor Phillips and about forty other prominent citizens of Upper Lake in autos and escorted into the town.

Upon arriving there the ladies of Upper Lake met the visitors with a cordial welcome concretely expressed in the serving of delicious ice cream and lemonade. The Upper Lake band, consisting of about thirty pieces and famous as one of the finest country bands in the state, and the Ladies' band, of Ukiah, stationed themselves in front of theOdd Fellows' hall and alternated with selections. Both did themselves proud and contributed not a little to the enjoyment of the occasion. The meeting next adjourned to the hallw here Mr. Phillips introduced Col. Hammond, who spoke on behalf of Upper Lake, welcoming the boosters of Ukiah and deploring the fact that the entertainment offered them was so meagre compared to what the citizens would have offered had they received notice sooner. Col. Hammond then spoke of the era of good feeling between Ukiah and the Upper Lake section and said that the interests of both were identical and that Upper Lake belonged rather to Mendocino county than to Lake and that there was an imiginary boundary separating them from it. He stated also that the state highway and the railroad into Lake county, if they were ever built, ought to go by way of Potter valley and Upper Lake, thus serving the greatest number of people possible. It may be gathered from this that Mr. Hammond's attitude and that of the Upper Lake people was more than cordial toward Ukiah. Chas. Kasch replied to Mr. Hammond on behalf of Ukiah and his effort was up to his usual able standard. Shortly afterward the delegation proceeded on its way to Lakeport, being speeded with hearty shouts or "Good bye. Come again and stay longer next time," and other expressions of good will. Although Col. Hammond deplored the welcome Upper Lake extended, Ukiah people were more than satisfied with it and the whole-souled hospitality of the Upper Lake people set all in a glow of pleasure.

The ride to Lakeport was also one of pleasure, and the vanguard arrived there about 12:30. They were met by Mayor Lane anl other notables of Lakeport andw ere told to proceed to the courthouse, where disposition would be made for a basket lunch, but through a misunderstanding a number proceeded at once to the hotel, among them being the greater part of the Ladies' band and Official Orator Chas. Kasch. However, the address of welcome was answered by E. L. Waldteufel, who jumped into the breach in a spirited style, and did himself proud. The one admonition usually directed to the amateur orator is to be brief and Waldteufel obeyed this precept. He was certainly brief. He accepted the blind pig offered by Lakeport in a happy style and shortly afterward Kasch arrived on the scene and performed a thrilling rescue of "Bo" who, by the way was called Wolfgaggel, Walterfogel, Wiggle-Waggle, and a variety of other names during the afternoon by well-meaning Lakeporters who simply could not twist their tongues around the intricacies of his Dutch cognomen. After Kasch had labored to an end the Lakeport people took the party to various points of interest in the vicinity, some going on launch rides on the lake and others visiting the big dredger of the Yolo Water and Power Co., which is filling in the lake front. Lakeport is going ahead fast just now, and the boosters found it a lively little burg. Although the crowd that greeted them was small, it being the noon hour, by the time they were ready to leave, the greater part of the population was assisting in entertaining them. The Ladies' band, as usual, made a hit and were warmly praised.

The return home was begun about 4 o'clock and the automobiles scattered in all directions for the homeward trip.

The excursion was an unqualified success and has done a great deal to put us on a friendly footing with the good people of Lake county.

The Ladies' band deserves much credit for its whole-hearted and unselfish spirit in making the trip and it has the gratitude of all for its kindness in assisting to make the affair the success which it was.

CHAUTAUQUA BEGINS ON NEXT TUESDAY

Splendid Entertainment Assured

All is now in readiness for the Chautauqua, which will begin its series of entertainments in Ukiah next Tuesday afternoon at the Victory theatre. The afternoon programs will begin at 3 o'clock, thus giving the students at the nigh school and the grammar school an opportunity to attend, and the business houses will close from 3 until 4 o'clock on each day of the Chautauqua, with the exception of Saturday, in order to enable their employees to attend. The following high class entertainments are scheduled:

Tuesday—Afternoon, opening exercises; concert by Dixie Jubilee Singers, with address by Charles H. Plattenburg. Evening concert by Dixie Jubilee Singers; lecture on "Municipal Ideals" by Charles H. Plattenburg.

Wednesday—Afternoon, concert prelude by the Dixies, lecture, Chas. H. Plattenburg. Evening, grand concert by the Dixies.

Thursday—Afternoon, Miss Maude Willis of New York, dramatic reader, in the prestation of one of the modern comedies, selected from her repertaire of ten plays. Evening, dramatic prelude by Miss Willis; cartoon entertainment by Ash Davis.

Friday—Afternoon, concert prelude by Estelle Gray Concert Co.; dramatic entertainment by Miss Willis. Evening, concert, featuring Miss Estelle Gray, violin virtuoso.

Saturday—Afternoon, entertainment by Chicago Glee Club and Miss Willis. Evening grand concert by Chicago Glee Club and Trombone Quartette.

REPRESENTATIVES OF NATIONALS HERE SUNDAY

Representatives of the Nationals, the private military organization which has been asked to come to Ukiah for its yearly encampment, will be in Ukiah Sunday to talk over matters with Ukiah representatives and to look at our facilities for a camp site. Secretary Kasch of the chamber of commerce arrangements to receive and entertain them in proper style and to prevail on them if possible to make Ukiah their choice. Several other cities on the line of the Northwestern Pacific are making a bid for them.

Chas. English and family, of San Jose, have been visiting J. R. Thomas and family in Ukiah this week.

John Byrnes was visiting his brother, the sheriff, in Ukiah the first of the week.

NEW CASES FILED IN SUPERIOR COURT

Cases Begun During Past Week

The Northwestern Redwood Co., through Mannon & Mannon has filed suit against D. O. Church et al, directors of the defunct Warren Improvement Co., seeking to obtain the amount due on a judgment obtained against the company June 3, 1909, for $709.71.

Alice Filkins through Atty. Taft, of Willits, has filed suit in divorce from Geo. Filkins. The parties were married Sept. 6, 1874. The plaintiff alleges desertion.

Mrs. Julia Skaggs has filed a suit in foreclosure against H. L. Banks and wife, Robert Duncan appearing as her attorney. The amount sought, $800, is due on a note dated at Healdsburg, Sept. 7, 1910.

Mary Todd through Thomas & Thomas has filed suit to quiet title to certain realty in Ukiah, the property of the Mike Thomas estate.

T. J. Weldon as special administrator of the J. B. Melton estate, through W. D. L. Held as attorney, has filed a suit against Mrs. J. Brougham to recover the amount of $3646.25 alleged to be due the estate from the defendant.

As the latter alleges the money was given her by the deceased, the case promises to develop into a fight.

Through Thomas & Thomas as attorneys, David Squires has filed a petition for letters of administration on the estate of Geo. Bickford. The petitioner has been nominated by the widow.

MAIL CONTRACT LET MENDOCINO TO COMPTCHE

Ed Rasmussen, of Mendocino, has been awarded the mail contract from that place to Comptche, from which it is assumed that the government has definitely decided to drop the through route from Ukiah to Mendocino. This will work a great hardship to many people, as they will have to go fifteen to twenty miles in many cases to get their mail.

ORRS SPRINGS NOW OPEN FOR TRAFFIC

Well Known Resort Renovated

Elmer Weger, Orrs' Springs new and energetic proprietor, announces that the springs are now open and ready for the summer season. Mr. Weger has gone to great expense to add to the accomodations at the resort and has thoroughly renovated it. The hotel has been newly furnished, a new kitchen and dining room have been built and a sanitary sewer system with cesspool has been installed. Guests are now able to obtain accomodations on a par with those of any other resort in the state.

The fame of the springs has gone abroad and each year sees a constantly increasing crowd of visitors making them the headquarters for their summer vacations. And once they come, they come again.

WEATHER REPORT FOR JACKSON VALLEY

A. J. Haun, voluntary government weather observer for Jackson valley, reports as follows for the month of May:

Maximum temperature, 90, on the 29th; minimum, 35, on the 10th; rainfall, 1.61. Total rainfall to date for the season, 95.79; last season, 83.50.

As compared to this Dr. McCowen reports as follows for the month of May:

Maximum temperature, 94, on the 30th; minimum, 38, on the 5th and 6th. Rainfall, .88 of an inch. Rain for the season to date, 53.88 against 33.34 last season.

Supervisor Billy Ross was shaking hands with friends in Ukiah this week and attending to the business of his district in his usual able manner.

REGISTRATION BY POLITICAL PARTIES

How Delegates Will Be Appointed

Deputy County Clerk Mark Carpenter has figured out the registration of Mendocino county by precincts and supervisor districts, according to partisan lines. These figures are for the purpose of basing the allotment of delegates to the county conventions and are taken from the registration up to June 1st. They are as follows:

1st Supervisor District

Total Registrations, 590. Republicans 276; Democrats 226; Progressives 35; Socialists 32; Prohibition 2.

Delegates—Republican 2; Democrat 2; Progressive 2; Socialist3; Prohibition 1.

2nd Supervisor District

Total registration, 2260. Republicans, 829; Democrats, 937; Progressives, 243; Socialists, 560; Prohibition, 23.

Delegates—Republican 5; Democrats 8; Progressive 8; Socialist 4; Prohibition 7.

3rd Supervisor District

Total registration, 1785. Republicans, 705; Democrats, 688; Progressives, 219; Socialists, 89; Prohibition 16.

Delegates—Republican 5; Democrat 6; Progressive 8; Socialist 6; Prohibition 5.

4th Supervisor District

Total registration, 2035. Republicans, 1247; Democrats, 371; Progressives, 123; Socialist 110; Prohibition 24.

Delegates—Republican, 8; Democrat, 4; Progressive 4; Socialist 8; Prohibition 7.

5th Supervisor District

Total registration 686. Republicans, 403; Democrats, 164; Progressives, 58; Socialists, 23; Prohibition, 5.

Delegates—Republican 3; Democrat 2; Progressive 2; Socialist 2; Prohibition 2.

TOTAL REGISTRATION FOR CO.

Republicans, 3458; Democrats, 2386; Progressives, 679; Socialists, 310; Prohibition 70.

EEL RIVER CLAIMS TWO MORE VICTIMS

L. Nisser and F. Russe Drowned

Willits, June 3—L. Nisser met with a fatal accident while in swimming in Eel River at Tatu last Saturday night. He was with a party of friends and stood on a rock and dived. The water happened to be shallower than he expected to find it and he hit his head on the sandy bottom with great force. His companions waited a few minutes and then dived for him and brought him to the surface. They had hard work to resuscitate him and then brought him to Willits. Dr. Gunn then made an examination and found that the force of the dive had injured his vertebra and all of his lower extremities were paralyzed. He was taken to St. Lukes hospital in San Francisco on the early morning train and the latest report says he is expected to die.

Mr. Nisser was amember of the C. A. Coombs surveying party and had worked for the railroal for some time. His home is in Vallejo.

Willits, June 1—Fred Russe, a former Willits boy, was drowned in Eel river near Island mountain May 21st. For several years he has been a vacquero in the northern part of the county and was employed by August Linser. He started to cross Eel river horseback and it is presumed that the strong undertow upset him and he was drowned. The body drifted down the river and was found near Alder Point. The coroner of Humboldt county held an inquest and the remains were buried there.

The deceased was born in Willits, May 25, 1884, and would have been 30 years old that week. He leaves a mother, three brothers and two sisters to mourn his untimely death. He was raised here and always bore a good reputation.

JURY SUMMONED FOR JUNE 9TH

The following have been summoned on jury duty in the Superior court, to appear in court next Tuesday, June 9th.

A. C. Bowles, Monte Banker, Robt. Patton, F. M. Davidson, S. A. Richey, P. M. Howard, Ukiah; H. J. Burwash, C. E. Coleman, Caspar; C. F. Page, R. M. Anderson, Guy Haskett, Willits; E. R. Bauer, Covelo; Howard Ornbaun, Calpella; Byron Ogle, Ornbaun; F. E. Knowiton, Pudding Creek; Wm. McPhail, Philo; E. D. Dalin, Littleriver; W. C. Hotell, Boonville; Jos. Halliday, Arena; Alfred Howard, G. V. Weller, Fort Bragg; F. C. Kreiger, Jackson; Jno. Bishop, Elk; Patrick Mulvaney, Noyo; L. Tift, Garcia; S. H. Busch, Potter Valley; C. A. Edwards, Cloverdale; P. R. Short, Blue Rock; Jas. McMillan, Fish Rock; W. I. Ingram, Cloverdale.

LADIES' BAND WILL GIVE 4TH OF JULY BENEFIT

The Ladies' Band will give a benefit for the Fourth of July fund and have appointed the following as a committe to take charge of the affair: Mrs. Jennie Mathews, Mrs. Della Southard, Miss Hazel Rice and Ed Keller.

The date for the entertainment, which will be vaudeville in nature, will be announced later.

COAST CANDIDATE FOR ASSESSOR HERE

Says It Looks Good fo Him

John Chambers, of Mendocino, coast candidate for assessor, was in Ukiah this week looking over the political situation. While here Mr. Chambers ordered his announcement in the local papers. In an interview with the Dispatch last Tuesday he stated that he had made a thorough canvass of the coast and that the prospects for his obtaining a place in the primary looked good. He says that he will poll a big vote in that section.

He has met with much encouragement here also.

Mr. Chambers is an old resident of the coast section, having resided at Mendocino and Albion for many years. He has always been prominent in fraternal and social affairs and is popular with a large circle of acquaintances, both men and women, up and down the coast. He has an agreeable personality and makes a good impression and will get his share of the votes. He is competent to make a good official if elected.

He will spend several weeks campaigning the valleys.

MISS BELLE CLARK BRIDE OF ASA CHANDLER

Miss Belle Clark, daughter of J. H. Clark of the Cahto section, was united in marriage in marriage last Monday morning to Mr. Asa Chandler, at the home of the bride's parents. Judge White went up to Cahto Sunday for the purpose of performing the ceremony. There were present only the relatives of the bride and A. J. Haun and E. H. Turner. The couple departed the same morning for Willits whence they took the train for San Francisco. During their wedding trip they will visit the relatives of the groom in New Jersey and other points on the Atlantic seaboard.

Miss Clark belongs to one of Mendocino's most honored and respected families and is one of her most charming and accomplished daughters. The many friends will unite in wishing Mr. and Mrs. Chandler the best that life can bring.

BOARD OF SUPERVISORS MAKES APPOINTMENTS

The board of supervisors this week reappointed James Hurley, of Albion and C. Burnham Heryford, of Hopland, asmembers of the board of education.

Leslie Crawford was appointed Exposition Commissioner for the 1st Dist., to fill the position made vacant by the death of Robert Foster.

SALE OF VICHY MEANS MUCH

Ukiah Will Profit by Development oF Famous Resort

NEW OWNERS ARE LIVE ONES

An event rivalled in importance probably by no others since the advent of the railroad in Ukiah and the building of the Mendocino State hospital at this place, took place the latter part ofl ast week when a deal was consummated through the agency of the Waldteufel Brothers whereby the famous Ukiah Vichy springs passed under new management. There have been pesudo-sales and rumors of sales of this magnificent resort property at various times for many years, but it remained for Waldteufel to put the deal over beyond all shadow of a doubt or possibility of it's falling through.

The new buyers are Robert Jones and R. R. Young, of San Francisco, and their associates, and the two gentlemen named assumed the management last Monday morning.

Mr. Jones has been in and around this vicinity since last summer, sizing up the situation on the quiet and looking for a good investment. He believed that he had found it in the springs and as soon as he made sure of this fact he notified his associates and the deal was carried through. Based on careful and extended investigation as it is there is not the least doubt in the world but that Messrs. Jones and Young are thoroughly satisfied and are prepared to put a great deal more money into improvements. In fact they have already got the hoe, rake and shovel to work and have altered the landscape of Vichy very materially for the better. They state that in the next 18 months they will spend $20,000 in the improving of the property.

As it is too late to do much this season they will content themselves with taking care of their Ukiah and San Francisco trade, but next fall building operations will be carried on and a big chance for the better will be the result. When their new hotel is finished they will carry on an aggressive advertising campaign in the Eastern papers and the principal magazines and say that they will give Ukiah Vichy water a world wide fame. Mr. Jones was for a long period city editor of theChicago Tribune and thoroughly understands the value of advertising and the best methods to pursue in an advertising campaign.

Bob Jones and Rick Young are going to help Ukiah and on her part Ukiah will welcome them with open arms, not only for what they are going to do for her but also for their own sakes. They have demonstrated already that they are live wires and their spontaneous enthusiasm for the town and its future, strangers though they are, have won them the frienship of all who have met them thus far.

They announce that they are already to take care of guests as the bridge is in place across the river and autos can cross without trouble.

ED STODDARD GETS COAST MAIL CONTRACT

Ed Stoddard, the well known Ft. Bragg liveryman, has been awarded the contract for carrying the mail from Mendocino to Westport, in this county. Stoddard will put on an auto stage and it is stated that Len Barnard, the old contractor, will keep on his auto stage from Mendocino to Westport. It is anticipated that a cut in the pasenger rates will result.

John Cavlenzoli, one of Green wood's prominent ranchers, was in wood's prominent ranchers, was in Ukiah this week on naturalization business. He was accompanied by John Guenza, M. Borgna and C. Rossotti, of Albion, and showed them the town in grand style. They departed again for the coast Wednesday.

"Matchless Mendocino"

By E. E. BOWLES

The following splendid article on Ukiah city and valley appeared in the San Francisco Chronicle Wednesday of last week, and is indicative of the attention this section is now attracting on acount of its matchless climate and varied resources. Publicity such as this is greatly to be desired and it is hoped that we may receive more of it.

Ukiah (Mendocino County), May 22.—Ask any grammar school-boy the principal products of the counties and he will answer "Lumber, live stock, dairy products and hops" for Mendocino; district those products and give him Ukiah valley and his answer will be "Hops." At least that is what he finds in his present State text-book, but the old order is changing so rapidly that the textbooks will have to be corrected nearly every year if this rate of progress continues. So many people are coming into the country and the farming interests are becoming so diversified that conditions change from year to year.

Take the Ukiah valley for instance, a valley about ten miles long and varying in width from two to five miles. Twenty years ago there were a few stock ranches up here, and Ukiah was a trading village. Now there are about 5000 people in the valley, including 2500 in Ukiah.

Year after year the ranchers pastured their cattle in the valley and on the hills; at first the native grasses were rank, as high as the saddle skirts of the cowboys, but as the years rolled on and the ranges were pastured continuously without giving the grass time to reseed, the raising of cattle became more and more of a speculation.

Then J. F. Long of Largo tried hops as the demand from the brewers was great. His hops thrived wondrously, brewers declared them perfect, others tried it and now there are over 1200 acres in hops up here.

No Record of Failure

There is no record of a failure in the hop crop in the Ukiah valley. The profits are good, but the cost and care of growing has deterred many from that industry. Up here an acre in hops will produce from 1500 to 3000 pounds, the average is estimated at about 2000 pounds. Figured at 20 cents a pound this means a return of $400 per acre, but there are the expenses. These include the cost of pruning, cultivating, staking, twining, picking furnace curing and baling, roughly figured at 12 cents a pound, leaving a profit of 8 cents a pound, or $160 per acre. Not bad that on an investment of $200 or $300 an acre for good hop land.

On our return from Willits to Ukiah, Hadenfeldt and I again made the detour by way of Redwood canyon, owing to the closing of the main road by the State highway contractors. The ride was even more pleasant than when we went in, for a light shower during the night had everything smelled fresh and woodsy.

I have not seen so many mountain quail and big, gray tree squirrels on the trip as I saw in that part of Mendocino county, and they say the squirrels are even worse in the western part of the county. They are so numerous and such a menace to growing crops that they are not even protected by the game laws.

Starts an Appetite

Given two young gray squirrels, a couple of wild pigeons and a brace of mountain quail, fried together in a big iron skillet, with cream gravy, a pan of hot baking powder biscuit and fresh ranch butter and I don't care whether the "heathen in his blindness bows down to wood and stone" or not.

Up that long grade of Redwood canyon, Hadenfeldt sent his Hudson Six-40 on the "high," and there was "some grade," too, at times. Occasionally there would be a streak of blue-gray flash in front of the car and he would come down hard on the brakes.

"Did I hit him?" he would ask and the answer would come from the trunk of a big pine, where a gray squirrel chattered his "never touched me" gleefully. Funny the way they acted; dozens of times a squirrel would jump across the road directly in front of the car and on the other side stop and chirp at us.

Through the mountains and down Redwood canyon we found that the hop industry was being extended rapidly, many acres being planted in vines in that valley. From Calpella to Ukiah there is a broad, paved highway and we covered the distance quickly.

Ukiah, the county seat, is in the southeast part of the county and is surrounded by about 12,000 rich and fertile acres of the Ukiah valley, once a stock range, but now devoted to hops, deciduous fruits, dairy farms and berries.

A Lively Place

The town has a population of about 2500, is a lively place, with gas, electricity, paved streets and sidewalks and all modern improvements; three banks, three newspapers, as many schools, seven churches, a public library, a Farmers' Club, a cannery, flour mills, two planing mills and a box factory.

One of the six International Latitude Observatories of the world is located here, and from the State Fish Hatchery about 1,500,000 trout are sent out yearly to stock the local waters.

Mendocino is a county of mountains and valleys, and the products of each are so diversified that it is impossible in this space to go into the details of each. One section produces the finest of apples and pears; others hops; another is noted for its strawberries, raspberries, loganberries, etc; another for grain and hay; another for hogs; others for cattle, sheep and wool; still others for poultry and vegetables, dairy products and the mountains for lumber. All the valleys seem to produce equally well, but in many places the farmers seem to specialize on a few certain crops with apparently better results.

Take the live stock industry as an example. After many years of grazing on the rich, succulent native grasses that were nipped before they had time to mature and reseed the range, the pasturage became so deminished that it was necessary to feed hay some time during the year, and the industry began to languish.

Many of the ranches returned little profit, and some afforded only a bare living to the owner. Now they have found what the trouble is. The ranches are being fenced into big pastures, so that the grass may be protected a part of the year and the cattle not allowed to graze where they choose.

An Eastern man who came into the stock country a short time ago brought a ranch and did that. Last year his stock paid him a profit of $5000. This year he will not have to feed any hay, and yet he has more cattle to the acre than the old time stockmen of whom he bought his ranch. He is simply giving nature a chance.

In Mendocino the mountains are low, most of them being from 1000 to 2000 feet elevation, more in the nature of high rolling, wooded hills, while a few reach an elevation of 3000 feet and practically all are timbered to the summits. There is one more or less continuous range of these hills running north and south through the county, which divide it geographically into two parts, one known as the coast side and the other the valley side.

On the coast side the watershed is directly toward the sea by means of many streams from twenty to forty miles long in their meanderings, three or four miles apart, small at their source, but fed by mountain springs until near the ocean, where they merit the name of rivers. This watershed is the natural home of the great redwood trees and is the location of the principal dairying interests of the county.

Valleys Productive

The "valley side" is a series of irregular valleys in which are grown hops, all kinds of fruit, grain, vegetables, hay, poultry, grapes and berries of all kinds. Among the more important of these valleys are the following.

Round valley is the largest, with 25,000 acres, in the northeast part of the county. Covelo, the trading center, has a population of 250.

Ukiah valley, with 12,000 acres, is the location of the county seat.

Potter valley, twenty miles northeast of Ukiah, has 10,000 acres. Potter is the principal town, population 600.

Willits is in Little Lake valley of 12,000 acres, is the youngest town and increased about 500 in population the past year.

Sanel valley, in the southern part of the county, has 7500 acres. Hopland, with a population of about 1000, is the chief town.

Anderson Valley is narrow, being eighteen miles long, but has 7000 acres, with Boonville, 600 population, as the principal town, and contains also Philo, Wendling, Christine and Yorkville. This is a wonderful apple section.

Make Delightful Farms

Long valley, at the headwaters of Eel river, has 8000 acres, with Laytonville as the principal trading point. Other valleys that must be mentioned are: The Coyote, Eden, Comptche, Jackson, Redwood, Sherwood, Walker and, in addition to these are many smaller valleys and coves that would make delightful farms.

You can find any priced land you want in Mendocino county, from Government land that may be had for homesteading or entry, timber land for $250 an acre, deeded land in the hills and some of the valleys for $8, on up to highly improved land in the larger valleys, close to transportation and markets, at $500 per acre.

They are modest up here. They do not claim to raise everything. The air in the winter and early spring is a little too nippy to substantiate such a statement. But they do claim to raise many products a little better than other sections of the State.

They do not go in for irrigation to any great extent, as they are not obliged to in a country where the rainfall is from thirty-six to seventy inches per annum, the most of it falling the winter months and late spring, when it is needed.

Learning What They Can Do

The county is not developed; one might say it is almost in the pioneer stage, as you may imagine when I tell you the county is about as large as the State of Connecticut, and has a population of only 24,000, while Connecticut has 1,250,000. They are just beginning to learn what they can do after years of cattle, sheep, hogs and hops.

Much of the land is yet virgin soil, and its production under cultivation is wonderful. Grapes will produce ten tons to the acre. One man made $1000 from an acre of strawberries—but what is the use? If you want to know more about the advantages and opportunities of Mendocino county write to the Mayor of Ukiah, T. L. Carothers, or J. A. Waldteufel of the Chamber of Commerce.

I claim to have an extensive acquaintance among the newspaper men of San Francisco, and I have often wonderd why it was that the ambition of so many of them was to acquire anywhere from ten to eighty acres up here in the redwoods of Mendocino and Humboldt counties. I know now—I have been up here and have contracted the same ambition. You will get it, too, if you come up here.

Fishermen, Not Farmers

It is not the farming and fruit raising that attracts the most of the newspaper fellows, but the hunting and fishing. The Northwestern part of California is one of the last haunts of big game. There are hundreds and hundreds of square miles of territory covered with virgin forests where the brown, black and cinnamon bear, the mountain lion and deer may be found in numbers, to say nothing of the mountain quail, wild pigeons and tree squirrels. There is every possibility that they will be found there in numbers for many years to come. Back in the deep forests the deer breed in safety, their only enemies, the bear, mountain lion and panther, and for quail, there is too much cover. The hunters prefer the more open land near the valleys.

And the fishing—trout during the summerm onths and in the spring and fall when the big steelhead and salmon run up the swollen rivers and creeks from the ocean, far up into the interior what fun those farmers' boys have either with spoon or hook or salmon spear, getting the big fellows that weigh from ten to twenty-five and thirty pounds. For the sportsmen this is one of the best if not the best section in the State.

Wanted—Representative in each town to sell El Segundo real estate. The new townsite of El Segundo, 16 miles from Los Angeles on the Pacific Ocean, adjoins the 840 acres owned by the Standard Oil where they have already spent five million dollars on their oil plant. When completed will be one of the largest oil refining plants in the world. The proposition appeals to the most conservative investors and will stand closest investigation. Don't answer if not able to furnish unquestionable references. For particulars write El Segundo Land & Improvement Co. 1004-5 Phelan Bldg. San Francisco, Cal. 34—1.

FOR SALE

142 acres half mile east of courthouse, Ukiah, Cal. Address M. and E. Redemeyer, Ukiah, Cal. 32-4t.

A son was born to Mr. and Mrs. Herbert Dill, Saturday, May 23rd.—Willits News.

HUTCHISON AND ROEDER

UNDERTAKERS And EMBALMERS

Finest Funeral Parlors in the county, free of charge. Lady assistant when required.

Phones—Office 23, residence 651

GROCERIES

Mr. Eugene F. Denton of San Jose has just been employed to take charge of our Grocery Department. We are putting in a full line of new goods and will pay spot cash for eggs.

HARDWARE

Mr. Will Collier has been placed in charge of the Hardware & Implement Business. Figure with him and he will save you money.

LUMBER

Mr. Frank Toles has been given responsibility in the new lumber yard and if you want anything in that line he is the man to give you the lowest possible prices.

WAREHOUSE & FEED

These departments will be in charge of a new man whose name will be announced soon. We are and will continue to be in a position to serve your wants in this line in a most satisfactory way.

The usual office force will continue to be on duty and it will be a pleasure to figure your requirements or give you any information we can.

UKIAH FARMERS' CLUB

UKIAH, CAL.

A Product Of 40 Years' Experience

For 40 years and over we have been successfully manufacturing lubricating oils for hundreds of different purposes. When the automobile came into use, our experts made a thorough study of its construction and operation and we produced Zerolene, a special oil to meet the exact lubricating requirements of this type of gas engine.

ZEROLENE

THE STANDARD OIL FOR MOTOR CARS

We therefore recommend Zerolene not merely as a good oil, but as actually **the best motor oil we can make.** It is giving satisfactory service to thousands of motorists. It keeps the motor cool by perfect lubrication; cuts down repair costs and lengthens the life of the car.

Dealers everywhere. Ask our nearest agency about delivery in bulk.

Standard Oil Company (CALIFORNIA)

Ukiah

THEODORE HALE, Candidate for Superior Judge, Endorsed by Republican, Progressive and Independent Voters —Adv.

Residence Phone 1843 Business Phone 1683

I. N. ORR'S

CITY BUS

Baggage To and From All Trains. Calls Anywhere, At Any Hour. Rates Reasonable.

Ukiah California

Boost Your Business by Advertising

PROFESSIONAL CARDS.

Hale McCowen, Jr.
ATTORNEY-AT-LAW
Will practice in all State and Federal Courts. Office in Preston Bldg.
UKIAH, CAL.

PRESTON & PRESTON
Attorney and Counselor at Law
Will Practice in all State and Federal Courts
UKIAH, CAL

DR. A. L. GIBSON,
DENTIST
OFFICE—Marks Building. Ukiah, Cal

W. G. POACK.
ATTORNEY and COUNSELOR AT LAW.
Ukiah, Cal.
Will practice in all the courts of the state. Prompt attention given to all business entrusted to his care. OFFICE: School St., south of Christian church

ROBERT DUNCAN.
DISTRICT ATTORNEY and ATTORNEY AT LAW,
Ukiah City, Cal.
Will practice in all the Courts of the State. Prompt attention given to all probate business and civil business to which the county is not a party.
OFFICE—Upstairs in Court House.

THOMAS & THOMAS
ATTORNEYS and COUNSELORS AT LAW
Ukiah, Cal.
OFFICE—In Postoffice Building, Corner School and Perkins streets.
Will practice in all State and Federal Courts

DR. I. M. LATHROP-MALPAS
WOMEN AND CHILDREN'S DISEASES A SPECIALTY
Ukiah, Cal.
Office No. 204 Oak st. Phone, 613

J. H. Hansen Lena Lee Hansen
HANSEN & HANSEN
Osteopathic Physicians
Office in Eversole Bldg.
Hours, 10 to 12; 2 to 5 Phone 2002

JAMES R. ELDER
Notary Public
Office in Odd Fellows' Building
Ukiah, Cal.

KEITH C. EVERSOLE
Attorney at Law
Will practice in all State and Federal Courts. San Francisco connections.
Eversole Building Ukiah, Calif.

CHARLES KASCH
Attorney at Law
All Courts
Ukiah, California.

Hotel Argonaut
Society of California Pioneers Building
FOURTH STREET
Near Market
San Francisco
California's Most Popular Hotel
400 Rooms
200 Private Baths
Rates: $1 per Day and Up
Free Busses to and from all trains and steamers
EDWARD ROLKIN, MANAGER
GEO. A. DIXON, ASST. MANAGER

Golden West Hotel
in the city's center
Fred P. Plageman, Prop.
200 Rooms. Hot Baths
Every Modern Improvement
Cafe in Connection
Room $1.00 per day upward
" and bath $1.50 per day upwards.
Corner Ellis and Powell Sts.
San Francisco . Cal.
Entrance on Powell St
Phone Douglas 3215

ROYAL

BAKING POWDER

Absolutely Pure

NO ALUM, NO LIME PHOSPHATE

INSTRUMENTS ON RECORD

Report of Papers Filed in Recorder's Office

WEEK'S DEEDS AND MORTGAGES

Monday, May 25th, 1914.

Deed—John L. Stewart et ux to Gertrude Gribaydeoff. Land in Redwood valley. $10.

Deed—James Wm. Smith et ux to Gertrude Gribaydeoff. Land in Redwood Valley. Quitclaim.

Deed—J. H. Lane et ux to Rachel B. Marsh. Lot in Fort Bragg. $1000.

Deed—Willits Realty Co. to Chas. Whited. Lot in Willits. $10.

Deed—George Schmitt to Luella B. Schmitt. Lot in Ukiah. $10.

Deed—Patrick Murphy to Christina M. Murphy. 80 acres in Sec. 24 T. 17 N., R. 12 W., MDM. $10.

Deed—E. J. Zimmer to J. F. Burris. Ranch East of Potter Valley. Quitclaim.

Deed of Trust—O. S. Kipple to J. N. Gilles et al. 40 acres in Sec. 25, T. 16 N., R. 17 W., MDM. $320.

Agreement—J. W. Eversole et al to Wm. Lolonis et al. Land in M. A. Thomas Tract.

Mortgage—George Lambert to Mrs. A. O. Hughes. Lots in Ukiah. $1000, 8 per cent.

Mortgage—E. S. Bray to Emma Louisa Alumbaugh. Lot in Willits. $700, 7 per cent.

Certificate of Sale—In re J. H. Barker vs. J. H. Cook. Lot in Ukiah. $73.28.

Certificate of Sale—In re H. B. Smith et al vs. J. H. Cook. Lot in Ukiah. $940.

Release—Mrs. Jesse Hayward to C. L. Teel et ux.

Notice of Action—Henry P. Walter et al vs. C. C. Smith et ux. Land near Calpella.

Abandonment of Homestead—George Schmitt & Luella B. Schmitt.

Cancellation of Mortgage—A. B. Snider to Preston Loan & Investment Co.

Tuesday, May 26th, 1914.

Patent—U. S. A. to B. S. Hirsch. 161.50 acres Sec. 19 & 30 T. 13 N., R. 12 W., & Sec. 25, T. 13 N., R. 13 W., MDM.

Deed—L. S. Baechtel to A. M. Sacry et al. Lot in Willits. $10.

Deed—H. P. Preston to Geo. H. Berryhill. Land N. of Ft. Bragg.

Deed—Geo. H. Berryhill et ux to J. W. Tolle et al. Same as above.

Deed—Henry M. Foye to Hilja Nevenpera. Lot in Ft. Bragg.

Deed—Hilja Nevenpera to Pat Murphy. Same as above.

Deed—Henry M. Foye to Katie Nevenpera. Lot in Ft. Bragg.

Deed—B. S. Hirsch to Elizabeth Hiatt. 161.50 acres Secs. 19 & 40 T. 13 N., R. 12 W., & Sec. 25, T. 13 N., R. 13 W., MDM.

Mortgage—Elsie M. Collier et al to Abe B. Requa. Lot in Ukiah. $200, 1 year, 8 per cent.

Mortgage—J. W. Tollet et al to Geo. H. Berryhill. Land N. of Ft. Bragg. $270, 6 per cent.

Mortgage—Rositta Achille to Agostino Recagno. $1400. Land near Hopland.

Chattel Mortgage—Fred Cromwell to E. P. Held. $150, 10 per cent.

Assignment—Geo. E. Morrill to A. A. Hesser. Mortgage of Ida W. Robinson.

Notice of Action—Chas. Scarmella vs. John Gianoli to set aside deed to lot in Pt. Arena.

Notice of Action—Beth I. Gschwend et al vs. John Taylor Admr. Oswald Kirry Est. et al. To quiet title to land in Anderson Valley.

Attachment—Irvine & Muir Lumber Co. vs. Robert N. Johnson et al. 80 acres Sec. 34, T. 20 N., R. 15 W., MDM. Demand $361.12.

Notice of Intended Sale—A. A. McGimsey to Chapman & Sternberg. Stock of tobacco, cigars, etc, Fort Bragg. Consummation date May 31st 1914 10 o'c. a. m.

Cancellation of Mortgage—Geo. Cromwell to W. D. L. Held. Liber 13 of Chattel Mortgages, page 52.

Plans & Specifications—Palace Hotel Annex Ukiah. Frank Sandelin, owner; J. B. Palmer Contractor.

Wednesday May 27th, 1914.

Deed—George W. Duncan to O. B. Masters. Lot in Covelo.

Deed—A. B. Ingham to J. A. Andrews. Land in Redwood Valley.

Chattel Mortgage—Florent Bello to Allue Firmin. Laundry outfit known as French Laundry, Willits. $900, 9 per cent.

Release—Elizabeth M. Perkins to George W. Duncan. Lot in Covelo.

Notice of Action—Mary W. Todd et al vs. John Taylor Admr. Wm. Doolan Estate. To quiet title to lot on Perkins Street, Ukiah.

Water Right—L. R. Powers. Indian Creek, Two Rivers.

Thursday, May 28th, 1914.

Patent—U. S. A. to Margaret N. Cook. 160 acres Sec. 15, T. 18 N., R. 15 W., MDM.

Patent—U. S. A. to Eliza A. Hufstetler. 160 acres Sec. 6, T. 24 N., R. 13 W., MDM.

Deed—Louisa Allen to Emma I. Laumbaugh. Lot in Willits.

Deed—A. O. Carpenter to Chas. Lane. Lot in Ukiah.

Deed—Edward Dearborn Admr., Ada H. Dearborn estate to Wm. J. McCormick. 80 acres Sec. 33, T. 17 N., R. 16 W., MDM.

Homestead—I. Harry Moncrieff. Lot in Willits.

Notice of Action—Mrs. Julia Skaggs vs. H. L. Banks et al. To foreclose mortgage on land in Redwood Valley.

Friday, May 29th, 1914

Patent—U. S. A. to Santa Fe Pacific R. R. Co. 40 acres. SW¼ of SW¼ Sec. 5, T. 12 N., R. 13 W., MDM.

Deed—Santa Fe Pacific R. R. Co., to Santa Fe Land & Imp. Co. Same land above described.

Deed—Rucker A. & C. to Wm. E. Rucker. 310 acres Secs. 4-9-10, T. 18 N., R. 13 W., MDM.

Deed—A. Rucker to Wm. E. Rucker. 160 acres in Secs. 3-4 T. 18 N., R. 13 W., MDM.

Deed—A. Rucker to Wm. E. Rucker. 16.10 acres in Sec. 10, T. 18 N., R. 13 W., MDM.

Deed—Mrs. S. A. James to Edith G. Woodbridge. Secs. 2-35 T. 19 N., R. 13 W., MDM. 292.68 acres.

Satisfaction of Mtge.—Barletta M. to Carlo Rianoldi. Releases Mtge. recorded in Book 63 page 28.

Homestead—May Lane. 2-3 acre in Lot 39 of Healey's survey and map of the Yokayo. South of City of Ukiah.

Monday, June 1st, 1914.

Patent—U. S. A. to Chas. T. Stevenson. 160 acres Sec. 30, T. 25 N., R. 17 W., MDM.

Patent—U. S. A. to Wm. D. Heagney. 163.89 acres Sec. 33, T. 24 N., R. 17 W., MDM.

Deed—Nich Hollenfelz to Elsie Thomas. 30 acres in Redwood Valley. $10.

Deed—T. A. Ttempleton to S. G. Carlile. 150 acres in Sec. 15, T. 18 N., R. 12 W., MDM.

Deed—Wm. C. G. Robertson et ux to E. N. Tooby. Land in Sec. 21, T. 5 S., R. 4 E., H. M. $1[illegible].

Deed—E. N. Tooby et ux to Tooby & Prior Inc. Same as above.

Deed—John H. Tellener et ux to M. M. Novles. 160 acres Secs. 7 & 22, T. 12 N., R. 16 W., MDM.

Mortgage—S. G. Carlile to T. A. Templeton. 150 acres Sec. 15, T. 18 N., R. 12 W., MDM. $2300, 7 per cent.

Mortgage—A. M. Sacry to Irvine & Muir Lumber Co. Lot in Willits. $500.

Mortgage—Elsie Thomas to Nich Hollenfelz. 30 acres in Redwood Valley. $1625, 6 per cent.

Assignment—Mrs. Susanna Weingart to W. D. Akers. Mortgage of Green Burke. Land in Alameda Co.

Assignment—T. J. Weldon to W. D. Akers. Mortgage of E. F. Wentworth et ux.

Tuesday, June 2nd, 1914.

Patent—U. S. A. to E. E. Holbrook. 40 acres Sec. 27, T. 18 N., R. 12 W., MDM.

Patent—U. S. A. to Augustus F. Redemeyer. 160 acres Sec. 19, T. 22 N., R. 15 W., MDM.

Patent—U. S. A. to John M. Faszold. 160 acres in Sec. 19, T. 22 N., R. 17 W., MDM.

Deed—J. W. Fairbanks to Edwin Gibson. 160 acres Sec. 5, T. 22 N., R. 11 W., MDM. $10.

Deed—John Anderson et ux to Ruth Blackburn. Lot in Caspar.

Deed—P. J. Schmidt to P. Schuman. Lot in Willits. $10.

Deed—A. J. Grosz to Anton Ruf. Lot in Ft. Bragg. $10.

Mortgage—Thos. H. Hall to N. J. Rogers. Lot in Willits. $300.

Chattel Mortgage—J. M. Heffling to T. J. Weldon. 2 horses wagons etc. $39.00 12 per cent.

Chattel Mortgage—H. C. Beck to Edward Zimmerman. 2 horses, $175, 8 per cent.

Chattel Mortgage—A. H. Draughon to Mrs. T. M. Grove. 4 mules, 1 wagon, $225, 8 per cent.

Release—G. E. Mitchell et al, Trustees Willits Aerie No. 826, F. O. E. to E. H. Hall et ux. Mortgage Liber 64, page 112.

Release—A. J. Grosz to Mary B. Grant. Liber 71 of Mortgages, page 368.

Partial Release—H. B. Haydon to W. F. McCombs. Releases 160 acres in Sec. 3 & 10, T. 22 N., R. 12 W., MDM.

Wednesday, June 3rd, 1914.

Patent—U. S. A. to Grace L. Brayton. 160 acres Sec. 35, T. 13 N., R. 15 W., MDM.

Deed—Carl Schneider et ux to Wm. Loeke Paddon. 160.65 acres in Sec. 6 & 7, T. 12 N., R. 11 W., MDM.

Decree of Distribution—Est. of Decy V. Redman Dec'd. Distributes land in Potter Valley to J. V. Ray et ux.

Certificate of Sale—G. E. Redwine, Commissioner to Leon Martin. Land in T. 23 N., R. 14 W., MDM.

Marriage Licenses—William E. Wallace to Ethel M. Hicks; John S. Samuelson to Lucile Handley.

Certificate of Co-Partnership—A. L. Ford to E. Doir.

Certificates of Death—Charles Brown, Celia Kynock, James Thompson, Amelia Kopinski, Jack Werner, T. B. Taylor & Albert Anderson.

Certificate of Redemption—Controller to Michael Smith.

Restoration to Entry of Lands in National Forest. Notice is hereby given that the lands described below, embracing 100 acres, within the California National Forest, California, will be subject to settlement and entry under the provisions of the homestead laws of the United States and the act of June 11, 1906 (34 Stat., 233), at the United States land office at San Francisco, California, on July 29, 1914. Any settler who was actually and in good faith claiming any of said lands for agricultural purposes prior to January 1, 1906, and has not abandoned same, has a preference right to make a homestead entry for the lands actually occupied. Said lands were listed upon the applications of the persons mentioned below, who have a preference right subject to the prior right of any such settler, provided such settler or applicant is qualified to make homestead entry and the preference right is exercised prior to July 29, 1914, on which date the lands will be subject to settlement and entry by any qualified person. The W½ SW¼, the W½ of Lot 4, Sec. 21, T. 24 N., R. 12 W., M. D. M., 100 acres, listed upon application of Walter Mullis of Covelo, California; List 5-2139. May 13, 1914, C. M. Bruce, Assistant Commissioner of the General Land Office.

First Publication in Ukiah Dispatch-Democrat, May 29, 1914.

Don't let anybody who appreciates good things fail to take advantage of this unrivalled opportunity to get Something practically for Nothing.

Adult season tickets for ten big programs, $2.00, 20 cents each.

Children season tickets for ten big programs, $1.00, 10 cents each.

Why pay 6 per cent or more when you can get money for 3 per cent on 11 year's time with a 6 to 12 month's grace clause. Investigate. See E. D. McKericher, Fort Bragg, or R. B. Trouslot, Ukiah. 31-4t.

Back Again

Dr. H. Ehrlich

The well-known **German Eye, Ear, Nose and Throat Surgeon**, from San Francisco, who has been visiting Mendocino County for the last 15 years, and successfully cured by his latest painless methods the most stubborn **Eye, Ear, Nose and Throat Troubles**, will make his next visit to

Ukiah, Tuesday, June 16th

Hotel Cecille 8 a. m. to 5 p. m.

Willits, Wednesday, June 17th

Willits Hotel 8 a. m. to 12 m. sharp

ONE DAY IN EACH MONTH ONLY.

Catarrh in any form of the **Head, Throat, Stomach, Bowels and Deafness, Positively Cured** by my new painless method. Polypi, tumors of the nose, enlarged tonsils, granulated sore throat, loss of voice, all diseases of the Lungs, Nose and Throat, quickly and permanently cured. **Noises in the Head stopped**; discharging ears cured in every case. Come and see me. I can tell you whether your case is curable or not.

Write to Your Friends and go Early.

CONSULTATION FREE.

Meals on Time

A good oil stove gives full heat just as soon as it's lighted. There's no waiting for the fire to catch up or the oven to heat. Meals can be started later and still be served right on time. That means less work and less time in the kitchen.

New Perfection OIL COOK STOVE

burns kerosene, the clean, cheap fuel and gives an intense heat that can be regulated just as you want it. It does all sorts of cooking and baking just as well as a wood or coal stove—and without tainting the food. Don't cook in a hot kitchen this summer. Don't lug coal and wood and ashes. Get a New Perfection. It saves all this trouble and it's economical, too. Ask your dealer for the New Perfection.

Standard Oil Company
(California)
Ukiah

FOR BEST RESULTS USE PEARL OIL

THERE IS A DIFFERENCE BETWEEN HAIR PROMISES AND HAIR RESULTS

HERPICIDE

Promises won't overcome hair trouble. The manufacturers of Newbro's Herpicide promise nothing which is not justified by an intelligent use of this preparation. The desired end ultimately becomes an accomplished fact. This is the reason that Herpicide has thousands of satisfied friends all over the world.

By keeping the scalp clean and healthy and destroying the dandruff, Newbro's Herpicide makes beautiful hair. Herpicide prevents the hair from falling and allows it to grow unhindered and naturally except in cases of chronic baldness which is incurable.

Newbro's Herpicide in 50c and $1.00 sizes is sold and guaranteed to do all that is claimed. If you are not satisfied your money will be refunded.

Applications obtained at the best barber shops.

J. R. MATHEW'S PHARMACY Special Agent. Adv.

Hotel Court

Bush St. at Stockton
SAN FRANCISCO
In the heart of everything
Modern—Fireproof
European plan -----$1.50 up
American plan ---- $3.50 up
TAKE ANY TAXI TO HOTEL AT OUR EXPENSE

POLITICAL ANNOUNCEMENTS

J. Q. WHITE
hereby announces himself as a candidate for the office of
JUDGE OF THE SUPERIOR COURT
of Mendocino County, subject to the decision of the voters at the primaries, Tuesday, August 25, 1914.

OSCAR WEGER
announces himself as a candidate for the office of
CONSTABLE
of Ukiah township, subject to the primaries, August 25, 1914.

FRED H. WARREN
of Point Arena, hereby announces himself as a candidate for the office of
CORONER AND PUBLIC ADMINISTRATOR
of Mendocino county, subject to the primaries August 25, 1914.

CLAUDE F. PURKITT
of Willows, announces himself as a candidate for the Democratic nomination for
STATE SENATOR
for the 4th District, embracing Mendocino, Lake, Glenn and Colusa counties, subject to the primaries, Tuesday, Aug. 25, 1914.

J. D. BROWER
hereby announces himself as a candidate for
ASSESSOR
subject to the primaries, Tuesday, Aug. 25, 1914.

MRS. ANNA PORTERFIELD
hereby announces herself as a candidate for the office of
SUPERINTENDENT OF SCHOOLS
subject to the decision of the voters at the primaries, Tuesday, Aug. 25.

T. J. WELDON
announces himself as a candidate for
ASSEMBLYMAN
subject to the decision of the voters at the primaries, Tuesday, Aug. 25, 1914.

L. W. BABCOCK
announces himself as a candidate for the office of
SUPERINTENDENT OF SCHOOLS
of Mendocino county, subject to the decision of the voters at the primaries, Tuesday, August 25th.

J. A. PETTIS
announces himself as a candidate for the office of
ASSEMBLYMAN
of the 6th district subject to the decision of the voters at the primaries, Tuesday Aug. 25.

J. P. LOWE
hereby announces himself as a candidate for the office of
CORONER AND PUBLIC ARMINISTRATOR
subject to the decision of the voters at the primaries Aug. 25.

ROBERT BLUME
of Fort Bragg, announces himself as a candidate for the office of
SHERIFF
subject to the decision of the voters at the primary August 25.

J. W. McABEE
hereby announces himself as a candidate for
CONSTABLE
of Anderson township subject to the primary election Aug. z5, 1914.

A. J. FAIRBANKS
hereby announces himself as a candidate for the office of
SUPERVISOR OF THE 3RD DIST.
slbject to the primary election, August 25.

R. R. BYRNES
hereby announces himself as a candidate for the office of
SHERIFF
of Mendocino county, subject to the decision of the voters at the primary election, Aug. 25, 1914.

J. M. RUPE
hereby announces himself as a candidate for
SUPERVISOR OF 3RD DIST.
subject to the primary election Aug. 25, 1914.

FRANK W. REYNOLDS
hereby announces himself as a candidate for
SUPERVISOR OF FIFTH DIST.
subject to the decision of the voters at the primaries, August 25, 1914.

FRANK L. CAUGHEY
announces himself as a candidate for the office of
ASSESSOR
of Mendocino County, subject to the decision of the voters at the primaries, Tuesday, August 25, 1914.

HALE PRATHER
announces himself as a candidate for the office of
COUNTY CLERK
of Mendocino County, subject to the decision of the voters at the primaries, Tuesday, August 25, 1914.

HALE McCOWEN, JUNIOR
announces himself as a candidate for the office of
DISTRICT ATTORNEY
of Mendocino County, subject to the decision of the voters at the primaries, Tuesday, August 25, 1914.

ROBERT L. CLEVELAND
announces himself as a candidate for the office of
CORONER AND PUBLIC ADMINISTRATOR
of Mendocino County, subject to the decision of the voters at the primaries, Tuesday, August 25, 1914.

GEO. A. JOHNSON
(Incumbent)
announces himself as a candidate for reelection to the office of
TREASURER
of Mendocino County, subject to the decision of the voters at the primaries, Tuesday, August 25, 1914.

FRED PATTON
announces himself as a candidate for the office of
SUPERINTENDENT OF SCHOOLS
of Mendocino County, subject to the decision of the voters at the primaries, Tuesday, August 25, 1914.

W. S. VAN DYKE
announces himself as a candidate for the office of
ASSESSOR
of Mendocino county, subject to the decision of the voters at the primaries, Tuesday, August 25, 1914.

LEE CUNNINGHAM
announces himself as a candidate for the office of
TAX COLLECTOR
of Mendocino county, subject to the primaries, Tuesday, August 25, 1914.

D. C. CROCKETT
hereby announces himself as a candidate for
JUSTICE OF THE PEACE
of Ukiah Township, subject to the decision of the voters at the primaries, Tuesday, August 25, 1914.

JAMES R. ELDER
announces himself as a candidate for the office of
RECORDER
of Mendocino county, subject to the decision of the voters at the primary election, Tuesday, August 25, 1914.

R. L. HUTCHISON
hereby announces himself as a candidate for the office of
CORONER AND PUBLIC ADMINISTRATOR
of Mendocino county, subject to the decision of the voters at the primaries, Tuesday, August 25, 1914.

PAT CONNOLLY
hereby announces himself as a candidate for
COUNTY CLERK
of Mendocino county subject to the decision of the voters at the primaries Tuesday, August 25, 1914.

W. F. AGNEW
hereby announces himself as a candidate for the office of
RECORDER
of Mendocino county, subject to the decision of the voters at the primary election, Tuesday, August 25, 1914.

CLAIR J. HUFFT
hereby announces himself as a candidate for
SURVEYOR
of Mendocino county, subject to the primaries, Tuesday, August 25, 1914.

C. C. BREWER
hereby announces himself as a candidate for the office of
CONSTABLE
of Ukiah township, subject to the decision of the voters at the primaries Tuesday, August 25, 1914.

E. H. SMITH
hereby announces himself as a candidate for
COUNTY SURVEYOR
subject to the decision of the voters at the primaries, Tuesday, Aug. 25, 1914.

E. M. DUFF
hereby announces himself as a candidate for the office or
JUSTICE OF THE PEACE
of Anderson Valley township, subject to the primaries, August 25, 1914.

TWO BIG SPECIALS

HOUSE DRESSES
$1.65
regular $2.00 to $3.50 values
Sizes 16 to 44

ANY LADY THAT NEEDS HOUSE DRESSES SHOULD SEE THIS LINE, AS THEY WILL BE MARKED AT REGULAR PRICES AFTER MONDAY. WE BOUGHT THEM AT A PRICE, CONSEQUENTLY THE LOW PRICE OF $1.65.

STREET DRESSES
$3.85
Regular $5.00 to 7.50 values
Sizes 16 to 44

THESE DRESSES ARE POSITIVELY $5.00 TO $7.50 VALUES. WE BOUGHT THEM AT A PRICE AND ACCORDING TO THE "MARKS POLICY" WE ARE GIVING OUR CUSTOMERS THE BENEFIT. COME IN AND SEE THEM.

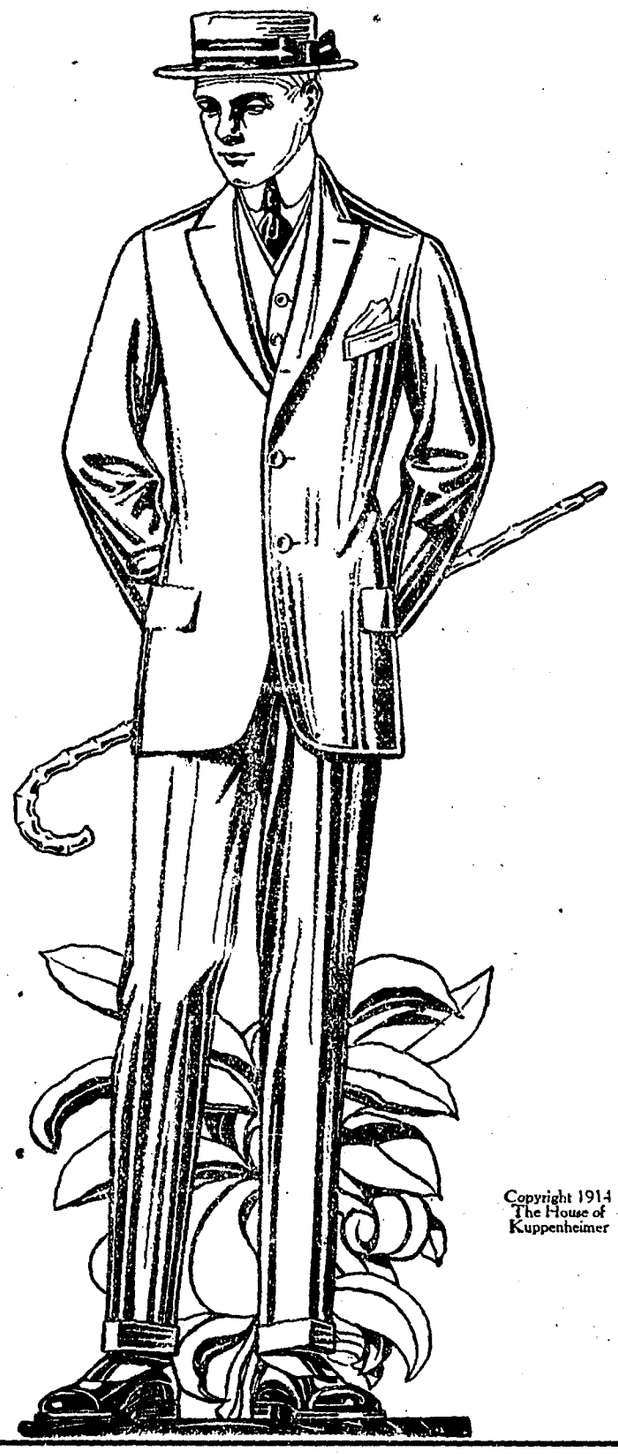

Copyright 1914 The House of Kuppenheimer

JUST ARRIVED
another shipment of
BLUE SERGES
from the
HOUSE OF KUPPENHEIMER

EVERY MAN NEEDS A BLUE SERGE SUIT IN HIS WARDROBE. IF YOU ARE THINKING OF A NEW ONE COME IN AND SEE WHAT WE HAVE TO SHOW YOU. KUPPENHEIMER IS SPECIALLY STRONG ON SERGES.

EVERY GARMENT MANUFACTURED BY THE HOUSE OF KUPPENHEIMER IS ABSOLUTELY GUARANTEED TO BE RIGHT IN STYLE, RIGHT IN FIT, RIGHT IN QUALITY, AND RIGHT IN WORKMANSHIP.

MEN, ATTENTION
Have you seen those new BALMACAAN HATS that we are showing at
$1.50
The newest thing out in hats

$13.95
Is our price for any LADIES' SPRING SUIT in this store
$22.50 to $30.00 Values

Vacation Time Is Near
When you travel you need a good
TRUNK OR SUIT CASE
We have a big line of excellent values

There Is No Reason Why Every Kitchen In Ukiah Should Not Be Equipped With Aluminum Cooking Utensils

AS ADVERTISED LAST WEEK WE HAVE MADE ARRANGEMENTS TO FURNISH YOUR KITCHEN WITH ALUMINUM *COOKING WARE* ABSOLUTELY *FREE OF CHARGE*

WHEN YOUR CASH PURCHASES AMOUNT TO $50.00 WE WILL GIVE YOU *FREE* A PIECE OF ALUMINUM WARE THAT IS WORTH $5.00. ALL WE ASK YOU IS 48c TO COVER THE PACKING AND SHIPPING EXPENSE.

OUR FIRST OFFERING IS A TWO PIECE COMBINATION SET.

AFTER WE HAVE FURNISHED YOU WITH THE COMBINATION SET WE ARE GOING TO GIVE AWAY THE FOLLOWING PIECES:

3 Piece Cereal Set
9 Cup Perculator
Fry Pan
8 Quart Dairy Pail
6 Quart Sauce Pan
2 Piece Steamer Set
6 Quart Tea Kettle
6 Quart Berlin Kettle
2 Quart Rice Cooker
6 Quart Perserve Kettle

ALL WE WANT IS YOUR CASH TRADE. OUR PRICES WILL REMAIN THE SAME YET WE WILL GIVE YOU THIS WARE AS A TOKEN OF OUR APPRECIATION.

Start Trading Here Today--You Will Be Surprised To Find Out How Short A Time It Will Take To Get The Ware

EXCLUSIVE AGENTS FOR
Holeproof Hose
6 PAIRS GUARANTEED 6 MONTHS

City of Ukiah
H. MARKS PROP.
THE HOME OF GOOD GOODS

EXCLUSIVE AGENTS FOR
Fownes Kid and Silk Gloves
ALL SIZES, ALL COLORS, ALL GRADES

SHORT ITEMS OF INTEREST INCLUDING PERSONAL NOTES CONCERNING LOCAL PEOPLE

Miss Pauline Hildreth is home for her vacation.

Van Nader & Hawn for bicycles. $20 to $40. 30—tf.

Born, in Ukiah Sunday, May 31, to Ernest Shoemake and wife a son.

Married—In Fort Bragg, May 31, Wm. Wallace and Miss Ethel Hicks.

Chas. Kent and mother returned the latter part of last week from a trip to Napa.

To let or lease—6 room furnished house, 2½ blocks from court house. Inquire at Dispatch office. 2t.

Mrs. Cornell, sister of Dr. Malpas, departed for her home Monday after a week's visit with the doctor.

Come and see the 1914 Indians. Electrically equipped. Van Nader & Hawn. 30—tf.

For Sale—6 horse-power gasoline engine in first class condition. Inquire at 310 N. State St. 28-tf.

A fire near the K. & P. Garage yesterday shortly after noon burned a tent with all its contents belonging to some campers.

Eph Weiss, the expert repacting optican of San Francisco, will be in Ukiah at the Hotel Cecille, June 9th. 31-4t.

The sale of reserved seats for general admission to separate numbers of the Chautauqua course will begin on Monday, June 8, at 10 o'clock a. m., at the Victory Theatre.

Wm. Melville, the shingle king of Willits, accompanied by his wife and children came down in his new Studebaker Wednesday and returned home next day. While here they were the guests of Mrs. Phil Joseph.

Word was received here yesterday that the home of Andy Bowman above Laytonville, burned to the ground May 2 with all its contents. The unfortunate family have the sympathy of the public in their loss.

Robert J .Phillips, of San Luis Obispo, and Beryl Isham, a nurse, of Oakland, were married in Ukiah by Rev. Jones at the parsonage of the Methodist Church, South, last Saturday.

Dr. Malpas has been very ill the past week but is now able to be out. Mrs. Geiserman, who was operated on for appendicitis at the Malpas hospital recently is now able to be about.

The committee on the parade and floats and the automobile committee for the Fourth of July will meet on Monday night at the City Hall. All members are requested to be present promptly at 8 o'clock.

Buy a season ticket for Chautauqua week at the Victory Theatre. Ten splendid programs by the Chautauqua Association—the Association William Jennings Bryan made famous—for $2.00.

Life Ball and E. W. Dillingham, of Albion, were in town Tuesday and Wednesday. Mr. Dillingham is none of the coast's stalwart democrats and is also one of its prominent politicians.

During the month of June, the services at the State Hospital will be conducted by Rev. Mr. Fox and at the County Farm the young people of the Baptist and Presbyterian churches will have charge.

A dead man was discovered at the entrance to the Fort Bragg Cemetery last Saturday morning. Mrs. Eldredge and Mrs. Badger. At the inquest the facts were brought out that the man was A. Germansen, a recent arrival, and that the cause of his death was the taking of lye with suicidal intent.

Christian Science services are held in the Preston building every Sunday, Sunday School at 10 a. m. Lesson sermon at 11 a. m. Wednesday evenings testimony meeting at 7:30. All are welcome. Reading Room at same place open daily, except Sundays and holidays, from 2 to 4 p. m. Subject for Sunday, June 7th, "God the only Cause and Creator."

Dr. Liftchild returned from the meeting of the state medical society in San Francisco last Friday. He states that Dr. Atkins, son-in-law of Mr. and Mrs. E. S. Ames, of Ukiah, was elected to fill the office of president, which was held by Dr. Liftchild the past year. Dr. Liftchild survived the nightly banquets and worked like blue blazes all day and came home with a—well with a bad cold. He made the trip home in company with Geo. R. E. Milligan, his brother-in-law, of Los Angeles, who happened to run across him in the city, and they came in Mr. Milligan's car.

Married—In Fort Bragg, May 31, John Samuelson and Miss Lucile Handley.

Fred Wooley was visiting friends in Ukiah and Redwood from San Francisco the latter part of last week.

Wanted—Hog ranch of 200 to 400 acres, well fenced. Fifty acres that will raise hog feed, such as alfalfa, beets, corn and hay, the balance can be high land. P. O. Box, 446—Santa Rosa, Cal. 33-3.

While Frank LaPorte and L. Herrick were returning from Boonville in Herrick's car last Sunday the steering gear went wrong and the machine ran into the bank and turned over. Both men were thrown clear and escaped without injury.

With 3 per cent money you can buy or build a home, pay off a mortgage, improve property, start in busines or sell your place—investigate—See E. D. McKericher, Fort Bragg or R. B. Trouslot, Ukiah. 31-4t.

Dr. Carl L. Hoag, resident physician of the U. of C. hospital, and Dr. Terry's able assistant, was called to Willits last Thursday night to attend the young child of Mayor Roth. The little one had fallen while at play and it was feared she had fractured her skull. On his return to the metropolis next morning, Dr. Hoag dropped off at Ukiah for a half day to visit some patients and old time friends. He was a welcome visitor.

ROYAL ARCH IN CONVENTION AT FORT BRAGG

The Royal Arch assembled at Ft. Bragg last Monday morning and has been holding its sessions there the past week. The Eagles meet there for their state convention next week and the succeeding week the Druids hold their state gathering. The coast city is in gala attire and next week particularly is anticipated to be a lively one.

ST. JOHN'S CHURCH BULLETIN

The subject of the Stereopticon Travelog next Sunday night will be "O'er Southern Seas and Philippine Trails" a realistic tour of American possessions in the far east.

Billy Williams the Drummer Evangelist will conduct a Home Camp meeting Sunday June 14th, closing with his great lecture on Monday night, entitled "The Last Romp with the Tiger."

FRUIT FOR CANNING

Grown in mountains. Dewberries, logans, raspberries, mammoth blacks, Texas seedless blacks, apricots, peaches, early apples.

J. M. Babcock's fruit store
111 West Perkins St.

BLUE LAKES

I will run automobiles to Blue Lake on Sunday, June 7th, the round trip $2.00 each. You can engage seats a few days ahead.
34-2 W. H. Miller.

DR. T. J. PETERSON

Veterinary surgeon and dentist. All diseases of domestic animals. Now located at Ukiah. Office at E. B. Gibson's drug store. Phone 22. 29tf.

NOTICE TO ICE CONSUMERS

The Crystal Ice Works have started the delivery of ice to consumers in all parts of the city. First wagon leaves the plant at 7 a. m., second at 10 a. m., third at 1 p. m., fourth at 4 p. m. Have your orders in on time. Phone 832.
30-9. Ukiah Brewing & Ice Co.

HORSES FOR SALE

For Sale—50 head of young horses, broken and unbroken. These horses are well bred and will be sold in lots to suit the purchaser. Address, Superintendent, Eden Valley Ranch, Hearst P. O., Mendocino county, Cal. 33-4t.

FOR SALE

Thoroughbred stallion, color, dark brown, weight 1000 pounds. Good disposition, very suitable for raising either saddle or driving horses. For particulars address Box 228, care of Dispatch Democrat, Ukiah Cal.

JOHN CHAMBERS

hereby announces himself as a candidate for the office of
ASSESSOR
subject to the decision of the voters at the primaries, Tuesday, Aug. 25.

CHAMBER OF COMMERCE DIRECTORS HOLD MEETING

The directorsof the Ukiah Chamber of Commerce held their meeting last Tuesday night for the purpose of appointing a permanent secretary. Attorney Chas. Kasch, who has taken a leading part in all boosting stunts since his arrival here last year, was chosen for the job. The chamber now includes 130 members. Henry Keller, who was temporary secretary, is still working on the membership roll. The secretary will be put on a salary, will be given a stenographer and a fair trial will be made to see if the chamber will not really be of some benefit to the town:

CONCERT BY POTTER FOR UKIAH BOOSTERS

The Potter Valley band will give a concert for the Ukiah boosters next Friday evening, June 12th. They are making great plans for it. Further particulars will be announced in the Dispatch next week.

PROMOTION EXAMINATION TO BE HELD JUNE 8TH

Superintendent Babcock announces that the examinations for promotion in the grammar schools of the county will begin the 8th day of June, next Monday.

FOURTH OF JULY BIDS

Bids for the stand privilege at Todd's Grove on the Fourth of July will now be received by the Committee, and must be in the hands of Charles Kasch, the secretary, before June 15th.

Wanted—Housewives to see the new Johnson washing machine demonstrated. Runs by electricity, heats its own water by gas. Don't slave over a washtub. Demonstrations cheerfully given. Call on or phone H. C. Thurston, electrician, Ukiah.

INTERSTATE KERMISS AND RECITAL AT VICTORY THEATRE, WEDNESDAY NIGHT, JUNE 24.

KIND WORDS FOR R. L. HUTCHISON

They Like Bob in Santa Rosa

R. L. Hutchison, the well known Ukiah undertaker, was a visitor here on Memorial Day, spending the day with his relatives, Mr. and Mrs. Geo. B. Davis, says the Santa Rosa Press-Democrat.

Mr. Hutchison is a man with a very large circle of friends all over Mendocino county and he is very enthusiastic in boosting for his home county.

"Ukiah and the whole Mendocino county section is building up wonderfully and is coming to the front. Things are very prosperous and there will be a big crop of everything," said Mr. Hutchison Saturday.

Mr. Hutchison is a candidate for the office of coroner and public administrator of Mendocino county and his friends are predicting that he will be elected by a big majority. At the time of the disaster in Santa Rosa, on April 18, 1906, when a call was sent out for undertakers to come here and assist in the work of caring for the dead, Mr. Hutchison was one of the first to hurry here and lend valuable assistance and earned the grateful thanks of the community. At that time Mr. Hutchison showed the kind of stuff he is made of and it can be taken as an indication of what he would do again should such an emergency arise. Many Santa Rosa friends wish him success at the primaries in August. He is certainly well qualified for the position he is seeking in every respect and is a man of the highest character. He is also well known socially and fraternally.

SUPERVISORS' PROCEEDINGS

In the Board of Supervisors, June 2nd, 1914. All members present.

The following liquor licenses were granted by the Board: John Olsen, Hardy Creek, Fred L. Haas and Ralph Hitchens, Westport.

Sadie Lawton, of Ukiah, was granted an allowance for the support of minor child of $10 per month.

The Committe on 4th of July celebration was allowed $25 with which to decorate the Court House on the 4th.

Georgie Bayless was granted an allowance of $12.50 per month.

L. E. Crawford was appointed exposition commissioner for the first supervisor district to re-place Robert N. Foster.

(Continued next week)

KOSMOS CLUB ELECTS OFFICERS

Is Ukiah's Latest Women's Club

The Kosmos Club, most recently organized of the womens clubs in Ukiah held its final meeting of the club year Thurs. afternoon, May 28 at the home of Mrs. J. W. Waide. The following officers were installed for the year. Mrs. M. W. Graham, president, Mrs. Lily McClure, vice-president, Mrs. J. W. Waide, recording secretary; Dr. Lena Lee Hansen, Corresponding secretary and Mrs. Judson Liftchild, treasurer.

The work for the coming year was discussed and the subjects chosen for study were universal peace, philanthropy, literature and current events. After the business session the hostess served a delicious luncheon, and, that which was most pleasing of all to the members was the artistic way in which the hostess used the club colors and club flower for the table decoration. At the close of the social hour the members bade one another farewell feeling that in the few months of the club's existence the meetings had been both helpful and enjoyable and they look forward with enthusiasm to the coming years' work.

PEOPLE IN LIMELIGHT IN TOWN OF WILLITS

Willits, June 3—Frank Whitney has been appointed carrier for our new Postal Rural route and commenced his new duties last Monday. The route is 17 miles lang.

Hugh Von Emmel sold the Majestic Theatre this week to Thos. Weaver. Mr. Von Emmel will move to Ft. Bragg.

Harry Mohn filed charges against John Quarteroni for selling liquor to minors at the meeting of the town trustees last Monday night.

Peter Schmidt left Monday for an extended visit to his old home in Baden, Germany. He expects to return home some time next winter.

WILLITS WOMEN MEET SERIOUS ACCIDENT

Willits, June 3—Sunday afternoon while Miss Mollie Rogers, Mrs. T. L. Young and Nat Waltrip were driving on the Fort Bragg road near the I. O. O. F. cemetery the driver got rattled at the sight of an automobile and backed the horse off the grade and upset the buggy. Mrs. Young had her collar bone broken and just after this Mrs. Waltrip rolled down a little grade and broke her collar bone also.

Both ladies are still in a bad condition but they will be alright in a few weeks.

WELLOCK AND COMPANION MEET WITH ACCIDENT

While coming home from Napa last Friday night C. O. Wellock, of Ukiah, and C. E. Skidmore, his friend, went over the grade in Mr. Skidmore's car and Skidmore in particular received very serious injuries. Wellock was able to walk along the road until he reached a telephone, when assistance was summoned from Cloverdale and the injured man taken to a hospital there. The car took fire immediately after the accident and was completely destroyed.

NO. OF SIGNATURES NECESSARY TO NOMINATE

The following table of the number of signatures necessary on petitions of candidates to be nominated for township officers has been compiled by Deputy Clerk Mark Carpenter:

Arena, 2 to 7; Little Lake, 4 to 15; Anderson 3 to 10; Potter Valley, 2 to 5; Big River, 5 to 17; Sanel, 2 to 8; Round Valley, 2 to 6; Long Valley, 1 to 3; Ukiah, 8 to 30; Westport, 1 to 4; Cuffey's Cove, 1 to 4; Ten Mile, 5 to 18.

The first figures indicate the least number of signers allowed to a petition and the last the greatest.

LAST MEETING OF PARENT TEACHER CLUB

The Parent-teacher Club of the High School will hold its regular monthly meeting on Friday evening, June 5th, at the City Hall. This will be the last meeting of the year and members are earnestly requested to be present. Alumnii and members will speak on the subject, "Our High School—its place in the community." The public is cordially invited.

ORDER YOUR BERRIES NOW

Mammoth blackberries from the Wilcox ranch will be ready for delivery soon. No. 1 quality and you get them freshly picked. Order by telephone or look out for the wagon. Tel. 157F4.
32-2t. Stipp & Sturtevant.

BARGAINS
5, 10 and 15c STORE

WE HAVE BARGAINS AT ALL TIMES AND SPECIAL SALES OFTEN. COME IN AND LET US SHOW YOU OUR LINES OF

GLASSWARE
CHINAWARE
EARTHENWARE
NOTIONS AND DRY GOODS
FOR SUMMER WEAR

NOTHING OVER 25c. $1.00 PURCHASE GIVEN A TICKET TO THE VICTORY. WELCOME TO ALL. COME.

T. L. CLARK, OPPOSITE THE VICTORY THEATRE

TEAM WORK ESSENTIAL TO GOOD SERVICE

The switchboard operators help each other in handling telephone calls, by good team work.

Not only at the switchboard, but all along the line, cooperation is the keynote of good service. In the Bell system there are more than 130,000 employes. They take care of 14,000,000 miles of telephone highway. They keep in running order the complicated terminal apparatus in thousands of exchanges. Their cooperative effort keeps 7,500,000 telephones ready for instant use and they daily handle 26,000,000 telephone talks, quickening and expanding the social and business life of the nation.

Every Bell Telephone is a Long Distance Station

The Pacific Telephone & Telegraph Company

VICTORY THEATRE

W. R. COX, Mgr.

Frank. W. Leahy Presents
DR. HENRY GEORGE LORENZ

America's Most Famous Hypnotist

Four Days Only
JUNE 4-5-6-7

Matinee Saturday and Sunday
Popular Price. Advauced Sale at Theatre

NOMINATION COUPON FOR GODDESS OF LIBERTY
Fourth of July Celebration at Ukiah, 1914.

I hereby nominate _____
For Goddess of Liberty

Nominations will close Monday, June 1st. Each candidate will be given 1,000 votes. Mail coupons to A. I. Marks, Ukiah.

Califene

Best for Shortening

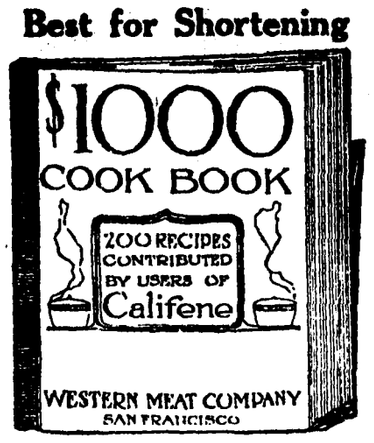

A Good Book for Good Cooks

You get a copy, free, by writing a recipe, telling how you cook some good dish with CALIFENE.

If your recipe is selected by the committee of chefs for publication in the book, you get five dollars, also the free copy.

Your name, as author of the recipe, will be published or omitted, as you prefer.

Blanks for writing recipes are at your grocer's. Tell plainly how you get the best results from the use of CALIFENE.

It may be strange, but 'tis true, CALIFENE Cookies have a get-away all their own; and the only way to account for it is that grown-ups must connive with kids to help in the escape.

But then, CALIFENE Cookies are so healthy, so good for tummies, that a big supply is only added joy. Ask your grocer for a CALIFENE Cook Book and learn the cook's secret.

CALIFENE is made fresh daily in San Francisco under government inspection. Ask your dealer.

If, for any reason, you cannot secure the blanks, write to

WESTERN MEAT COMPANY
SAN FRANCISCO

MADE IN CALIFORNIA U.S.A. REGISTERED

CLEARANCE SALE

Regardless of Cost. Present stock of Wall Paper to make room for New Stock to arrive from the East.

Come early before the line is broken. : : : :

J. W. EVERSOLE
FOR QUALITY

200 GALLONS OF PURE WATER

per minute always at your command day or night throughout the year. Any reason why your farm should be a failure from lack of water?

California Telephone & Light Co.

COLUMBIA HOTEL
O'Farrell St. at Taylor
(Take Geary car to Taylor)
SAN FRANCISCO
"The House of Comfort and Moderate Rates."
Large lobby, parlors, writing room and dance floor.
Rates, $1.00 and up per day, $5.00 and up per week.
Wm. J. Ferguson, Manager.
24—13

TURKEYS AND EGGS WANTED

Wanted—Turkeys and turkey eggs. Spot cash. Address T. A. Howland, Ukiah. 28tf.

Every woman knows how annoying it is when she has sewing to do to have to drop her work continually to keep a coal or wood range going all day long, through the mud and slush to the woodshed several times a day. A gas range will stop this. tf.

DOES NOT HAVE SANCTION OF GOV'T

Hog Cholera Cure Is a Fake

Evidence of what appears to be a well-organized campaign to delude farmers throughout the country into buying an alleged cure for hog cholera, under the impression that this has been investigated and approved by the United States Government, has reached the Department of Agriculture. Articles praising this medicine, Benetol by name, are being sent out broadcast to newspapers. These articles are so worded that it appears as if the Department of Agriculture had received reports from the State of Minnesota showing that the medicine had proved most beneficial. As a matter of fact the one report received by the department was an unofficial and unsolicited statement sent presumably from the promoters themselves. The department attaches no importance whatsoever to this statement. It has no reason to believe in the efficiency of any proprietary cure for hog cholera and does not recommend any. Under certain conditions it urges farmers to protect their stock with antihog-cholera serum, but that is all.

In connection with this attempt it may be said that the medicine, which is now put forward as good for hogs, was advertised some time ago as a means of killing tuberculosis, typhoid, and cancer germs, according to an article published in the Journal of the American Medical Association. At that time it was asserted that the Army was interested in it. As a matter of fact the Army was no more interested then than the Department of Agriculture is now.

In view of the evidence that the attempt to create this false impression is persistent and widespread, all hog owners are warned to communicate with the United States authorities before accepting as true any treatment other than the serum already mentioned.

MISS FANNIE UNDERHILL WEDDED MAY 23

Miss Fannie Underhill, daughter of Charles Underhill of Sherwood, was married to William E. Nellist, of Eureka, in Oakland last Saturday by Rev. B. B. Conner. They are spending their honeymoon in the Bay cities after which they will make their home at Fort Seward, Humboldt county.

The bride is well known in Willits as she attended the W. U. H. S. for several years. She is a splendid young woman and well liked by all who know her.

The groom is employed by the Overland Auto Stage Co.—Willits News.

Assessment Notice

Mendocino Redwood Company: Location of Principal Place of Business, San Francisco, California. Location of Works: Mendocino County, California.

Notice is Hereby Given, that at a meeting of the Board of Directors held on Thursday, the 14th day of May 1914, an assessment (No. 6), of Two And 20-100 Dollars ($2.20) per share, was levied upon the capital stock of the corporation, payable immediately in United States Gold Coin to Charles A. Shurtleff, the Treasurer of the Corporation, at the office of the Company, Rooms 503 and 504, Number 110 Market Street in the City and County of San Francisco, State of California.

Any stock upon which this assessment shall remain unpaid on the 22nd day of June 1914 will be delinquent and advertised for sale at public auction, and, unless payment is made before, will be sold on Monday, the 13th day of July 1914, to pay the delinquent assessment, together with costs of advertising and expenses of sale.

By order of the Board of Directors.

Dated, May 14th, 1914.

Charles A. Shurtleff
Secretary.

(Corporate)
(Seal)

Office, Rooms 503 and 504, Number 110 Market Street, San Francisco, California. 32-5.

J. W. Eversole

EMBALMER and FUNERAL DIRECTOR

New Building North of Palace Hotel

Phone541 Residence 543

NEWS OF WEEK FROM NORTH COAST

Westport Correspondent Writes

Westport June 2—Now is the time when all the world is looking for a place to play, to some mountain glen where sportsmen instinct may have its sway; the worker searches for his nook of dreams. Far from the noisy streets they wander to a place of rest for vacation is the time for fun and rest.

Decbration Day was the day that each and every one of this village paid due respect to in remembering those who have passed along to that other shore. The march from town to the cemetery was followed by singing America; reading of The Speech at Gettysburg, by Mr. Roach; song, "When the Roll is Called" by congregation; prayer by Daniel McPhersen; then Mr. F. Werner gave a pleasing talk on "How to Love the Dead, as Well as the Living"; song by congregation; a poem "Respecting the Dead", by Mrs. Geo. Matthews; the gathering then united in singing "When the Saints are Marching in", and departed for their various homes all being well pleased with the exercises.

The growers of fruit announce that the supply of cherries would be great the coming month.

A. J. Lowell is having his store repainted; also the dwelling of Mr. Geo. Matthews is being improved.

L. W. Babcock was in town last week. He was so jolly and happy that every one appreciated his visit.

Mr. Geo. Jinks is spending a few weeks here working for Mr. Matthews.

Lilly King, who has been going to school at San Jose, is spending her vacation at the home ranch at De Haven.

I. Cureton, the popular school teacher of Wages Creek was in town Tuesday.

Clyde Snider has gone to Fortuna where his relatives are. Clyde has been here for many months.

Mrs. Alice Lewis was in town Friday and stayed over Sunday.

Mr. Geo. H. Fee is gathering his sheep together to sell. He will then purchase some cattle for a stock ranch.

The weather here is foggy, which makes everyone feel like dancing. So let us boost for the coming dance Saturday eve.

A VACATION MEMORY
By Margaret Fee

The lake moves gently, and the mists
are gray
That veil the outlines of a distant
shore
Where blue hills change to purple;
the last ray
Of sunshine fades to opal; day is
o'er.

Our fire leaps up against the leafy
mass
Of branches, still and black
against the sky,
And sports strange shadows in the
dew-wet grass,
Weird shapes that creep and flit—
now low, now high.

We sit and listen to the crooning
tales
Of frogs and night birds, and the
rippling wake
From dream-ships, passing yonder
with slow sails;
Then, singing, homeward drift
across the lake.

RATTLESNAKE ENTERS COMPENSATION ACT

County Prisoner Gets 23c Daily

County officials of San Bernardino have discovered that rattlesnakes who bite county prisoners may cause a new interpretation of the workmen's compensation act. Frank Aston on the county prison pay roll for 35 cents a day as a road camp laborer, stepped on a rattlesnake and was bitten. Officials believe the county will be required to pay him 65 per cent of his wages while disabled and recovering from the effects of the poison. The percentage amounts to 23 cents a day.

WILLITS BOY MARRIED

Miss Alice Fairclaugh and Ernest Endicott were married in San Francisco, May 22nd, and arrived home Sunday night.

The bride resided here for about a year and is quite well known and well liked.

The groom was born and raised here. He is now in business for himself having purchased the Willits Chop House.—Willits News.

FOR SALE

500 head of 2 year old cattle; suitable for range, will be sold in lots to suit purchaser. Inquire of V. L. Frasier, Petaluma, Cal.

CALENDAR OF THE ELECTIONS

Instruction and Dates of Importance to Candidates

USEFUL INFORMATION IN BRIEF

Registration for the primary election closes on July 25. The primary election will be held on August 25. Registration for the general election closes on October 3. The general election will be held on November 3.

Candidates are not permitted to circulate nomination papers prior to June 16 and all nomination papers must be filed in or before July 16.

The following is the complete calendar for the year:

June 1—County Clerk must submit to Secretary of State, total registration of county, also total registration of each party and number of electors who have declined to state party affiliations.

June 1-8—County Clerk must compute membership of county central committe of each party between these dates.

June 16—First day to circulate and secure signatures to nomination papers.

July 6—Last day in which a political party may qualify by registration or petition to the Secretary of State, that has not otherwise qualified.

July 6—County Clerk must submit to Secretary of State total registration in county.

July 16—Last day to file nomination papers and certificates of appointment of verification deputies for all candidates.

July 16—Secretary of State must submit to county clerks names of offices for which candidates are to be nominated at the primary and list of political parties that have qualified.

July 21—On or before this date all candidates' affidavits must be filed in the place where the nomination paper is required to be filed.

July 25—Registration and transfers close for the August primary election.

July 26—Secretary of State shall submit to county clerks names and addresses of all persons whose nomination papers are on file in his office with the party for which he is a candidate.

July 31—County clerks shall arrange registration affidavits for each district and bind same.

August 1—Board of supervisors to appoint election boards, designate polling places, etc., for primary election, prior to this date.

August 5—Last day to be naturalized or otherwise become a citizen to register for the general election in November.

August 6—County Clerk shall prepare sample ballots for primary election, prior to this date.

August 15-20—Sample ballots shall be mailed between these dates, together with card showing elector's voting number and his precinct polling place.

August 18—Election officers for primary are to be notified if their appointment, not later than this date.

August 25—Primary election to nominate candidates for all offices. Polls open at 6 a. m. and close at 7 p. m.

August 27—Supervisors start canvass at 1 p. m.

September 7—Bonds of county officers must be fixed on or before this date.

September 8—County central committees shall meet in court house.

September 9—Last day on which candidates may file statements of receipts and expenditures.

September 10—Canvass of primary election vote must be completed prior to 6 p. m. of this date.

September 15—State conventions of all parties to be held at the State Capitol on this date.

September 24—Last day on which independent nomination papers required to be filed with the Secretary of State, may be left with county clerks.

October 3—Registrations and transfers close for the general election in November.

October 4—Secretary of State shall certify to county clerks prior to this date names of all candidates.
ors shall appoint election officers, general election before this date.

October 9—Registration affidavits to be arranged and bound prior to this date.

October 5—Secretary of State shall furnish county clerks with copies of amendments, propositions, etc.

October 10—Secretary of State shall certify to county clerks amendments and propositions to be voted upon.

October 28—County clerks shall finish mailing sample ballots.

November 3—General election throughout the State. Polls open at 6 a. m. and close at 7 p. m.

October 24—Publish and post election proclamation before this date.

October 24—County clerks shall commence mailing sample ballots.

October 26—Election officers shall be notified of appointment not later than this date.

November 9—Supervisors begin canvass of votes.

November 18—Last day on which candidates may file statements of receipts and expenditures.

PROVISIONS FOR NEW GAME LAW

What Protective Ass'n Wants

J. M. Breen of Cotati has been appointed the representative of the Peoples' Fish and Game Protective Association of California, which is seeking by initiative legislation, to secure changes in the state fish and game laws. He will visit various sections, circulating petitions for signature to the initiative on the ballot this fall, and is expected in Ukiah shortly. The proposed changes sought by the Association are as follows:

1. Abolish hunting and fishing license for citizens to hunt and fish in the county in which they reside.

2. Forbid the baiting of ponds for luring wild ducks and other water fowl and use of nets and traps for hunting game.

3. Permit transportation companies, dealers, hotels and restaurants to have in their possession any game legally killed.

4. Closed season for five years for elk, antelope, female deer, spotted fawn, mountain sheep, rail grouse, sage hen.

5. Reduce bag limit on desert and mountain quail, snipe, plover, curlew from 20 per cent to 15 on quail and 10 on others.

6. At least one federal forest reserve in each game district to be made a state game preserve for refuge and propagation.

7. Remove restrictions as to use of nets for fishing in the ocean within three miles of shore.

8. Stringent regulations regarding the polluting of bays and rivers by means of escaping coal tar, petroleum and like substances.

9. Hold county supervisors responsible for protection of fish and game and for the enforcement of laws regarding bag limits.

10. Permit the sale of game under rigid regulation, so that those whose circumstances do not permit of their killing the game themselves, will be able to get a share of it by purchase.

HALL TO ATTEND EAGLES CONVENTION

Is Leading Member of Order

Among the notables who will attend the state convention of Eagles in Fort Bragg on June 9 will be Fred H. Hall of Bakersfield, one of the Democratic candidates for Governor. Mr. Hall is one of the leading members of the order in his section of the San Joaquin.

This will be the first opportunity of Mendocino county to meet Mr. Hall, who is making his campaign on a platform of "A business administration by busines men." He declares that the busines of the state should be run as he runs his oil, water and ranching concerns—with an eye solely to efficiency. And Hall has made himself independently well-to-do by just such business methods.

Mr. Hall was born in Visalia 45 years ago. As a boy he helped earn the family's daily bread. As a young man he cleaned up his home town, which was then the wildest of all the "wild west" towns. His body bears more than one mark of his encounters with the bad men of those times. He was a leader of the posse that hunted Evans and Sontag and was twice saved from an Evans bullet because John Sontag would not let his companion kill a square man.

Hall will be in Fort Bragg only while the Eagles' convention is in progress, but will return within a few weeks to make the acquaintance of the voters.

RAILROAD COMMISSION LOWERS RATE ON WOOD

The Railroad Commission has arranged with the Northwestern Pacific Railroad Company for a reduction of the rate on cordwood moving between Redwood Valley and Ukiah from $1.25 per cord to $1 per cord. The matter was brought to the attention of the commission on the complaint of the Finnish Colony of Redwood Valley.

THE BIG LITTLE THINGS IN CLOTHES

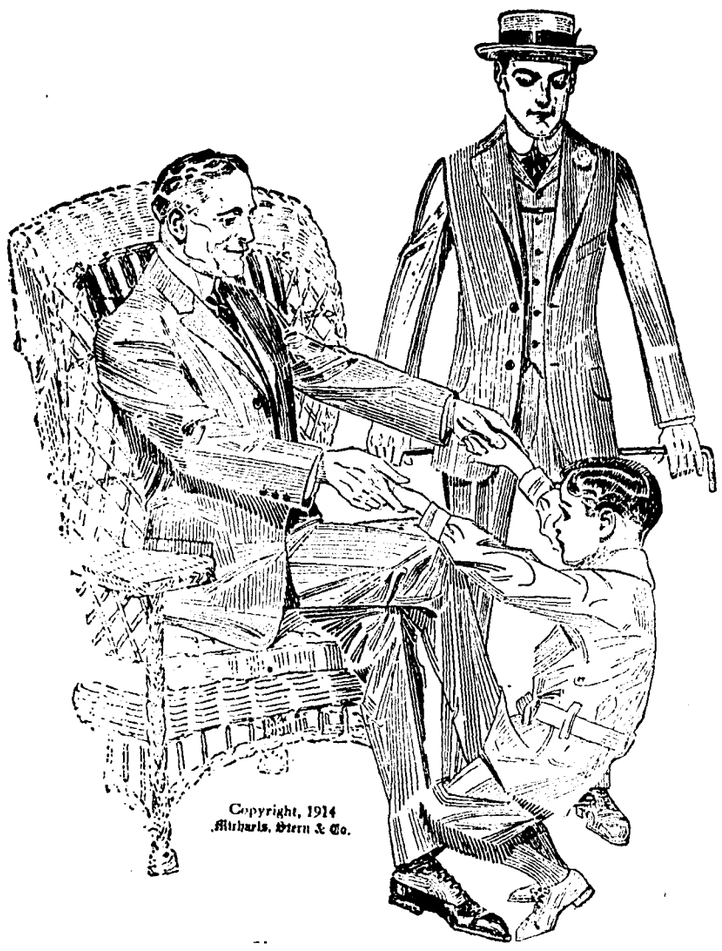

Styles go wherever the winds blow, but it's the fine-drawn personal touches BEYOND the code of the mode that makes your suit really YOUR SUIT.

You'll find the niftiest niceties of clothes-craft needled into our Michaels-Stern garments--those big little things that denote dress discrimination.

From buttons to patterns, fit to fabric, there's the harmony which makes a "creation," and un-makes an imitation.

These garments are thoroughbreds without being a bit "stuck up" They are seeking acquaintance with some men of that kind.

JAMISON BROS. CO.

UKIAH, CALIFORNIA

TIME TABLE

Northwestern Pacific R. R.

Effective May 11, 1914

UKIAH

Trains depart—toward San Francisco at 7:00 a. m. and 3:06 p. m.; toward Willits at 12:16 p. m. and 7:48 p. m.

Trains arrive—from San Francisco at 12:16 p. m. and 7:48 p. m.; from Willits at 7:00 a. m. and 3:06 p. m.

WILLITS

Trains depart—toward San Francisco at 5:50 a. m. and 1:55 p. m.; toward Sherwood at 8:00 a. m. Tues., Thurs., and Sat. only; toward Dos Rios 1:45 p. m.

Trains arrive—from San Francisco 1:25 and 9 p. m.; from Sherwood at 10:40 a. m. Tues., Thurs., and Sat. only; from Dos Rios 5:30 p. m.

LONGVALE

Trains depart—toward San Francisco 12:45 and 4:45 p. m.

Trains arrive—from San Francisco at 2:15 p. m.

DOS RIOS

Trains depart—toward San Francisco 3:45 p. m.

Trains arrive—from San Francisco 3:15 p. m.

SHERWOOD

Trains depart—toward Willits at 9:25 a. m., Tues., Thurs., and Sat. only.

Trains arrive—from Willits at 9:15 a. m., Tues., Thurs., and Sat. only.

HOPLAND

Trains depart—toward San Francisco at 7:25 a. m. and 3:32 p. m.; toward Ukiah at 11:47 a. m. and 7:17 p. m.

Trains arrive—from San Francisco at 11:47 a. m. and 7:17 p. m.; from Ukiah at 7:25 a. m.; and 3:32 p. m.

GOOD WRITEUP FOR EXHIBIT

North of Bay Counties Cars in Pennsylvania

ATTRACTING MUCH ATTENTION

That the counties belonging to the North-of-Bay Counties association are being well advertised by their traveling exhibit in the east can be seen by reading the following write-up in a paper printed in Ebensburg, Pennsylvania:

"The North of Bay Counties Exhibit cars from California arrived here Wednesday evening as per schedule and are located at the Pennsylvania railroad depot. The cars are sent out by citizens of the seven counties that lie north of San Francisco bay, California—Sonoma, Napa, Marin, Lake, Mendocino, Humboldt and Del Norte, and their purpose is to advertise the possibilities of these counties, its climate, products, etc. It would be impossible to give a description of what these cars carry, but when it is considered that everything can be grown in that section, from oranges to walnuts, and that the cars have specimens of each and every variety, it shows the vast proportions of the exhibit. It will certainly not be a waste of time to spend an hour today in visiting these exhibition cars.

"These seven counties, situated as their title indicates, north of the San Francisco bay, not only have one of the greatest crop diversities in the wide world, range from wheat and oats to lemons and oranges, but are able to show speciments of each that are simply marvelous in their proportions. Wheat between seven and eight feet tall, corn 16 feet tall with ears 16 inches long, and oats and barley and other grains of the temperate zones of equal growth as centers of interest, the immense tropical fruits which are produced in this same favored section of the national domain, all without the need of irrigation or fertilizers. The exhibit is being sent around the country as a bit of public enterprise on the part of the citizens there, who wish the country to become better acquainted with their land and what it can do. In these cars you can see a great variety of natural curiosities, some from California and others from all parts of the world. In fact the cars carry a complete museum as well as the agricultural products—a county fair on wheels.

"That section of the country in California has the distinction of being the home of the plant wizzard, the great Luther Burbank, and many of the big fruits shown are the results of his experiments. Everybody was interested in seeing the spineless cactus he has evolved from the thorny, useless desert variety. It now is capable of producing 25 tons to the acre of a food which animals relish and thrive upon equally with the best hay.

A cucumber 16 inches long or more, peaches bigger than large apples, early peaches which are ripe April 1, bean pods three feet long, Irish potatoes so large that three fill a jar three feet tall, chestnuts with burrs three inches through, Green Gage plums three inches in diameter, Malaga grapes far surpassing the common article of commerce, these and many other fruits are to be seen as well as transparent pears, seedless grapefruit and lemons of enormous size, Belleflower, Red Astrakhan and Maiden Blush apples so enormous that their smaller sisters hereabouts could scarcely recognize them, roses of enormous size, huge tomatoes and many others.

"Other products that are raised in the North of Bay counties and are on exhibition are: Indian peaches, almonds, sweet potatoes, olives, sweet corn, apricots, peppers, nectarines, persimmons, figs, English walnuts, pears, gooseberries, cotton, artichokes, broom corn and innumerable other vegetables.

"In the exhibition cars you can see a great variety of natural curiosities, some from California and other from all parts of the world. A giant shark 36 feet long and that weights 10,000 pounds; then there is a sample of tree bark only 22 inches in thickness, from one of the giant trees and the curiosities include the dugong or mermaid, basket fish, devil fish, collection of seaweeds, shells, coral, beetles, etc., an alligator, ostrich and eggs, porcupine, fish, sword fish, cloth from tree bark, star fish, bear claws, weapons made and used by savages, and many other curiosities as well as agricultural products that we could write columns on if we had the time and space.

"Ten thousand square miles are included in these seven counties, which is larger than many eastern states. Five of the counties have a coast line of about four hundred miles, and all are refreshed and warmed by the ocean breeze which is affected by the warm Japan current. These counties are a unit in interest and are now proclaiming to the world their tremendous productivity and resourcefulness. They produce a large percentage of the resources of California and in comparatively unsettled section, with not more than one hundred and fifty thousand inhabitants, yet nearly half of the poultry products, nearly half of the dairy products, more than half of the wines and hops and more than half of the berry crop of the state are suplied from that district. Considering the fact that vast areas of the district are yet untouched, covered with underbrush or virgin forest, it can be seen that here is a domain which will soon be awakened to rich fruitfulness by a great and fortunate multitude and why it is called the garden spot of the world.

"You will never be sorry if you pay a visit to these cars today as what you seen and learn is well worth the price of admission.

Laugh and grow fat. The Dixie Jubilee Singers, acknowledged to be "the greatest troup of colored talent in the world," will give you a dollars worth of fat—five pounds, full weight—for twenty cents if you buy a season ticket at the Victory theatre for Chautauqua week.

NOTICE

U. S. Land Office at San Francisco, Cal., May 12, 1914.

Notice is hereby given that, as directed by the Commissioner of the General Land Office, under provisions of Act of Congress approved June 27, 1906 (34 Stats., 517), pursuant to the application of Frederick Hamm, Serial No. 05761, we will offer at public sale, to the highest bidder, but at not less than $2.50 per acre, at 10 o'clock A. M., on the 16th day of July, 1914, at this office, the following tract of land:

The NW¼ NE¼ Sec. 19, T. 16 N., R. 12 W., MDM.

Any persons claiming adversely the above-described land are advised to file their claims, or objections, on or before the time designated for sale.

T. G. Daniels, Register
John J. Deane, Receiver.

Price AND Quality

are the two chief items to be considered when you are buying

FURNITURE

Our prices are the fairest in Ukiah and the quality of our goods is unsurpassed

Hutchison & Roeder

FURNITURE DEALERS

P. H. Joseph

OPTOMETRIST
Registered under he laws of California.

Ukiah **Examination Free** **Cal.**

IF YOU WANT THE BEST WHISKEY

—BUY THE—

CAPITOL O. K. or LAWTON RYE

B. S. Hirsch

Wholesale Liquor Dealer - S. State St.

THE DISPATCH-DEMOCRAT

CITY AND COUNTY OFFICIAL PAPER

J. B. SANFORD, Editor and Proprietor

E. P. THURSTON, Associate Editor and Manager

Advertising Rates—Legals, $1.50 per square, first insertion; $1.00 each subsequent insertion | Commercial Rates—25c per inch each insertion.

Subscription Rate, per Year : : : : : : $2.50

UKIAH, CALIFORNIA, FRIDAY, JUNE 5, 1914

HEARST VERSUS McREYNOLDS

Hearst, the mudslinger, has found another mare's nest. This time it is in the office of Attorney General McReynolds. He has been able, so far, to find something wrong in every department of the Wilson Administration. It's too bad that everything hasn't been abolished and Hearst and his hired lickspittles put in charge of the whole governmental business.

We hold no brief for McReynolds. He is doubtless able to take care of himself. McReynolds and Folk differed as to the method of procedure in the New Haven Ry. case. There are good arguments on each side and each man was honest in his convictions. The fact that they differed gave Hearst a chance to lambast one now and the other probably later.

This same question of procedure came up nine years ago in this state when the Senatorial bribery case was up for investigation. The Senate investigating committee had called the accused senators to the stand and was going to place them under oath when Dist. Attorney Seymour, of Sacramento, objected to the senators being placed under oath as it would render them immune from punishment in the courts of the State. The committee allowed the accused senators to testify, but refused to allow them to be sworn.

The facts were secured as far as the Senate desired and the four senators were adjudged "guilty" and were expelled from the Senate. They were afterwards prosecuted for bribery by Dist. Atty. Seymour and two were convicted and sent to prison; another was convicted but "skipped", forfeiting his cash bond and the fourth one was found "not guilty". At that time, The Examiner and everybody else praised Seymour and the Senate Committee for pursuing the course they did. Attorney General McReynolds has done just what the Senate committe of 1905 and Arthur Seymour did and the Examiner has thrown several fits over it, and wants McReynolds "fired" for doing what he considered to be his duty.

Folk is doing in another capacity what he thinks to be his duty. All honest people hope that what he has done will not in anyway prevent a successful prosecution of the case, should the Attorney General decide upon such a course. It is really too bad that public officials cannot differ honestly in opinion without being lampooned by Hearst and his hired assassins of character.

* * * * * *

PRESIDENT'S POLICY REGARDING BUSINESS

To a deputation of business men, representing manufacturers of Ohio and Illinois and of the National Implement and Vehicle Association, who had called upon him to protest against any legislation affecting business interest. President Wilson said that in his judgment nothing was more dangerous for business than uncertainty; that it had become evident through a long series of years that a policy such as the Democratic party was now pursuing was absolutely necessary to satisfy the conscience of the country and its perception of the prevailing conditions of business, and that it was a great deal better to do the thing moderately and soberly now than to wait until more radical forces had accumulated and it was necessary to go much further.

The President also said that, while he was aware of the present depression of business, there was abundant evidence that it was merely psychological, that there is no material condition or substantial reason why the business of the country should not be in the most prosperous and expanding condition. He urged on his visitors the necessity of patriotic cooperation on the part of the business men of the country in order to support rather than to oppose the moderate processes of reform, and to help guide them by their own intimate knowledge of business conditions and processes.

He told his visitors it was his earnest desire to serve and not to hinder or injure the business of the country in any way, and he believed that on reflection they would see that the course he was urging would—in the long run not only but in the short run also—be the wise and serviceable course.

* * * * * *

From reading the Hearst papers one would imagine that Hearst had again read himself out of the Democratic party. Now, if he will only stay out everybody will be happy except those who may remain in the party that Hearst decides to join.

* * * * * *

It now looks as though Congressman Kent will receive the Democratic and Progressive nominations for Congress, as the "old stand pat" reactionaries" seem to be lining up for E. H. Hart, who ran a poor third two years ago. The people of this district, who are opposed to returning to the old regime of Cannonism, should get behind Kent. The issue will be clean cut and the honest progressives of all parties should be united. There is no comparison bewteen the two men—Kent represents the people and Hart the "special interests."

* * * * * *

We note with pleasure that Assemblyman Seater, of Santa Rosa, is to be the Democratic nominee for State Senator from that district. For two terms Slater served his district well in the Assembly and deserves promotion to the Senate. If Senators and Assemblymen of 1913 were to decide it, it would be unanimous for Slater.

* * * * * *

Sacramento County has, within the last three months, lost two superior judges by death—Judges Hughes and Post. There will now be quite a scramble for these nominations at the coming primary. Among the nine candidates, we notice the name of Archibald Yell, formerly assemblyman and state senator from this county. If Mendocino county could vote in Sacramento county, there would be nothing to it—Yell would have 12,000 majority. Go to it, Archie. We hope you win.

* * * * * *

Claude F. Purkitt, district attorney of Glenn county, is making a winning fight for state senator for this district. It looks like he has a walk-away so far. He would make an excellent senator.

* * * * * *

It is now quite evident that Hearst's Examiner is going to support Hiram W. Johnson for Governor, judging from the way Hearst is throwing the harpoon into certain Democratic aspirants. This is the worst thing that could happen to Hiram and the chances of defeating him are now getting brighter every day. Stay with it, Billie!

* * * * * *

The Republicans are having a hard time trying to dig up a satisfactory candidate for Governor. Why not throw open the doors and ask everybody to run. The rank and file of the party will pick out the right man. That's the way the Democratic party is doing it. No boss is medding in this party. There are now seven candidates—and more to follow. Let everybody run and let 'em all campaign together:. Let the people rule.

* * * * * *

Congressman Raker and Church have no opposition for the Democratic nomination, and so far no one in either of the other parties has signified a willingness to enter the contest. Both of these gentlemen have been attending strictly to business and have accomplished a great deal for their respective districts. California needs such men as these indefatigable workers in congress in order to secure legislation that is much needed in the various districts.

* * * * * *

Teddy, The Terrible, insists that he has discovered the River of Doubt. There is no doubt about that. If any one doubts it, he is a Liar!

HON JAMES D. PHELAN WILL SPEAK

Hon. James D. Phelan, candidate for the Democratic nomination for United States Senator, will address the people of Ukiah and vicinity Monday evening. Mr. Phelan is no stranger to the people of this community, having spoken here in the campaign of 1908. He is probably one of the best informed men in the state on national affairs. He enjoys the confidence of the national administration and has amessage to deliver to the people. Let the people of all parties turn out and hear him. He is able, eloquent and entertaining.

* * * *

NEW STORE OPENING A SUCCESSFUL RIOT

The opening of Tom Clark's store last Monday was considered a most important event by Ukiah's shopping public if one may judge of the crowds that thronged the store all day. Goods disappeared like magic and a steady stream of money in amounts of five, ten, 15 and 25 cents trickled into the till. Mr. Clark has started something that the public was waiting for but that it did not know it wanted until he started it and he has made good in a remarkable manner. Do not forget the five, ten, fifteen and twenty-cent store when you are looking for bargains.

Everybody is happy in a home where they have a gas range. Think of the saving of nerves, labor, time, fuel, money, and above all the convenience. tf.

MAN IN TRANCE A NOVEL SIGHT

Dr. Lorenz Gives Good Show

A big crowd was attracted all afternoon yesterday by the spectacle in the window of the City of Ukiah, H. Marks' big store, of a man pedaling away for dear life on a bicycle. He had been hypnotized by Dr. Lorenz, who gave an exhibition the same evening in the Victory theatre.

Dr. Lorenz's show is different from the ordinary run of affairs of the kind and is both interesting and funny, as patrons of the Victory last night discovered. Many stunts pulled off by his subjects were highly diverting and the audience had some hearty laughs. Dr. Lorenz will show here again tonight, Saturday night and Sunday night and in addition will give matinees Saturday and Sunday.

The cold rainy season being over, now is the time to have your **Pianos put in Order** for the summer. All work guaranteed. Leave orders at Eversole's or Joseph's 32-tf.

Misses Clara and Florella Finney, of Modesto, who are making a horseback trip through northern California, reached town last Friday, and after spending several days with their cousin Mrs. Metcalf on South State St., resumed their trip Tuesday. Both are Stanford graduates and Miss Clara will be pleasantly remembered by many friends who knew her while teaching in the High School at Willits several years ago.

VICHY SPRINGS OPEN UNDER NEW MANAGEMENT

We take pleasure in announcing that on June 1st, we control an active management of Vichy Springs. As rapidly as possible we will install many new equipments for the comfort and convenience of our guests.

Believing Vichy Springs to be the greatest health and pleasure resort in northern California if not in the state, and the famous Vichy champagne bath unequalled in the world—it will be our earnest endeavor to build here a Watering Place and Pleasure Resort that will become of National fame, both for the merits of its waters, and for its true Californian hospitality.

We ask the supportand patronage of the citizens of Ukiah and Mendocino County. To succeed abroad we must succeed at home.

The baths need no recommendation you all know their true worth. Our table will be the best we can make it. "The Proof of the Pudding is in the Eating." We invite you to sample ours. With good food and a jolly good time there will always be dominant a spirit of good fellowship at Vichy Springs.

Special attention will beg iven Saturday and Sunday dinners. Saturday six to 7:30, Sunday 1 to 3. Telephone as early in advance as convenient for dinner party reservations. Vichy Springs, Main 882.

BOB JONES RICK YOUNG

Former Mayor

James D. Phelan

of San Francisco

DEMOCRATIC CANDIDATE FOR UNITED STATES SENATOR

will address the people of

UKIAH

Monday Night

June 8th, 1914

8 o'clock

at Cleland's Hall

Subject: "The Achievements of the Wilson Administration"

Clair Smith Ralph Byrnes

The Eagle Stables

SMITH & BYRNES, PROPS.

The Best feed and livery stables in Ukiah. Transient stock receive the best of care. Country trade a specialty.

AJAX AUTOMOBILE TIRES

A WRITTEN GUARANTEE FOR 5000 MILES

To introduce these tires in Ukiah we are going to make a special price for the next ten days only, as follows:

30 x 3 Tires,	$12.65	$10.25
30 x 3 1-2 "	17.05	13.82
32 x 3 1-2 "	18.10	14.67
33 x 4 "	25.45	20.62
34 x 4 "	26.30	21.31

INNER TUBES IN PROPORTION. We have these tires in stock and invite you to inspect them

Cox Hardware Co